

B 784/62

3/10/13 J. King 2362

Özvegy Batthyány Lajos grófné

Ő Méltóságának.

INSÉG-BAZAR-EMLÉK.

Zongorára szerzé

SIPÓS ANTAL.

PEST, KUGLER ADOLF.

Ára 1 frt. 50 kr.

Magyar Belföldi Pénz

1000

1000 - BAZAR - MILK

Magyar Belföldi Pénz

1000

Magyar Belföldi Pénz

1000

1. Gr. Keglevich B-né. 2. Hercegé Odessalchi Gy-né. 3. Gr. Zichy Irma

4. Gr. Zichy N-né. 5. T. Schosberger Zs-né. 6. Balla Iona k. a. 7. Vitalis-Petrovay Szerén

8. Herzfelder V-né. 9. Hollán Er-né. 10. Özv. Damjanich Ján-né. 11. Andrásy Gy-né. 12. Braun L-né. 13. Kralovanszky Gy-né. 14. Simig Ist-né

15. Gr. Zichy P-né. 16. Kralovanszky Ist-né. 17. Bárány Tekla. 18. Gr. Zichy Melania. 19. Herzfelder Rózsa. 20. Gr. Pejachevidh P-né. 21. Polgár Zs-né.

22. Özv. Gr. Batthány L-né. 23. Gr. Karácsonyiné. 24. Koller Gy-né. 25. Baumgarten Mór-né. 26. Liszy Ist-né. 27. Gr. Bethlenné. 28. Gr. Bethlen J-né

Gr. Bethlenné - 28. Gr. Bethlen J-né

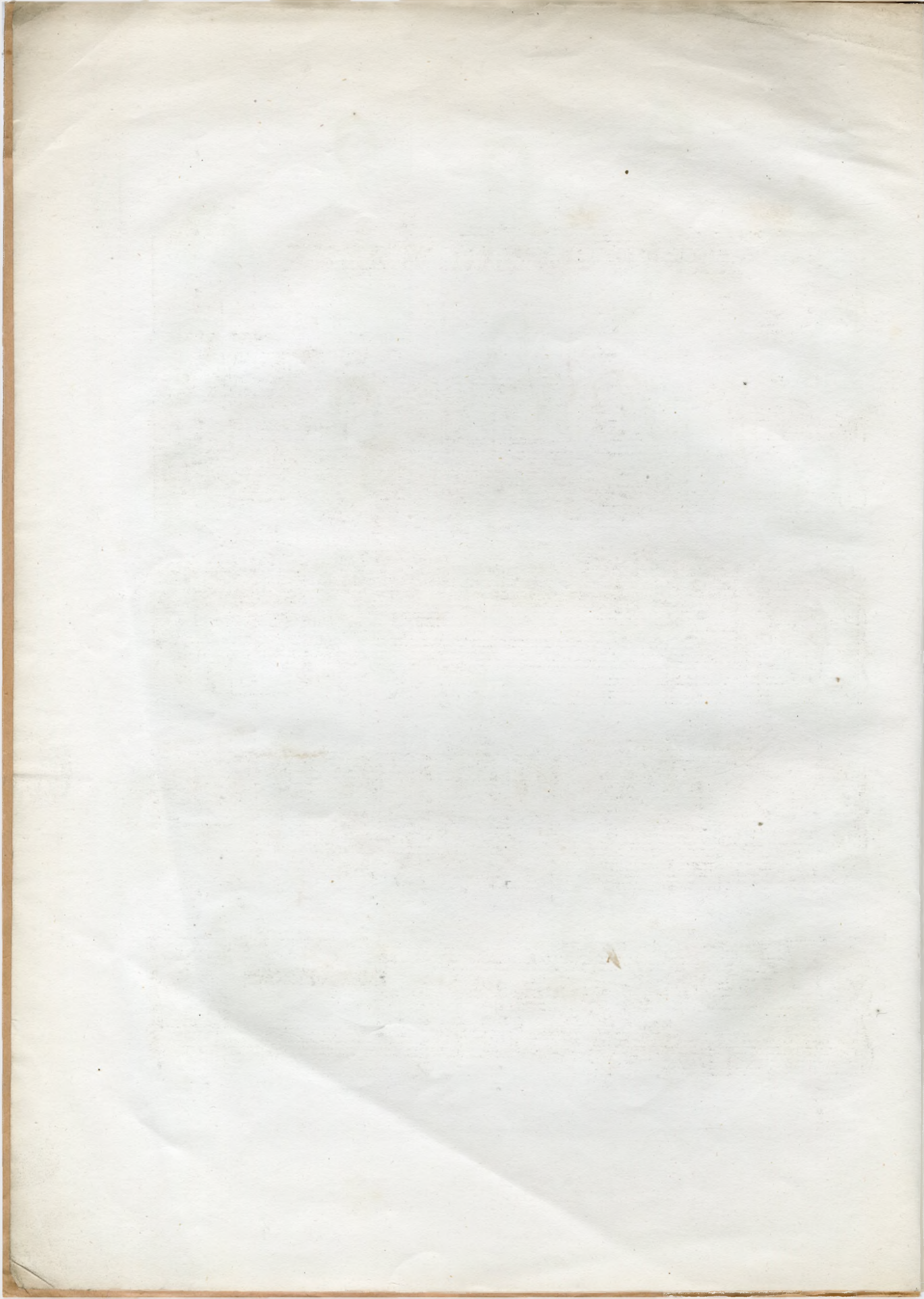

INSÉG BAZÁR EMLÉK

SIPOS ANTAL,

Adagio.

Zongora.

ff marcato

Andante.

cantabile
p

cresc.
f
p

ritard.

p

cresc.
f
8.....

ff ritard. *marcato* *pp*

Lento.
quasi zimbalo
pp ad libitum

cresc.

8.....

f *smorz.* *pp*

8.....

Presto.

p dolce.

8.....

pp

8.....

ritard. **Allegretto.** *p*

8.....

tr *f* *p*

7

tr tr 8

tr tr tr 8

sf *pp*

8

Presto

pp dolce

ritar *dando* *energico*

Allegro

ff *ff* *sf*

Presto.

pp

sf

f ff energico

8...

f

8.....
sf marcato

sf p
tr

tr
pp dolce marcato il tema

8.....
tr
cresc

8.....
rinfors

8

p dolce

trill

8

trill

cre - seen - do

sf

p

p

bb

cresc.

Presto.

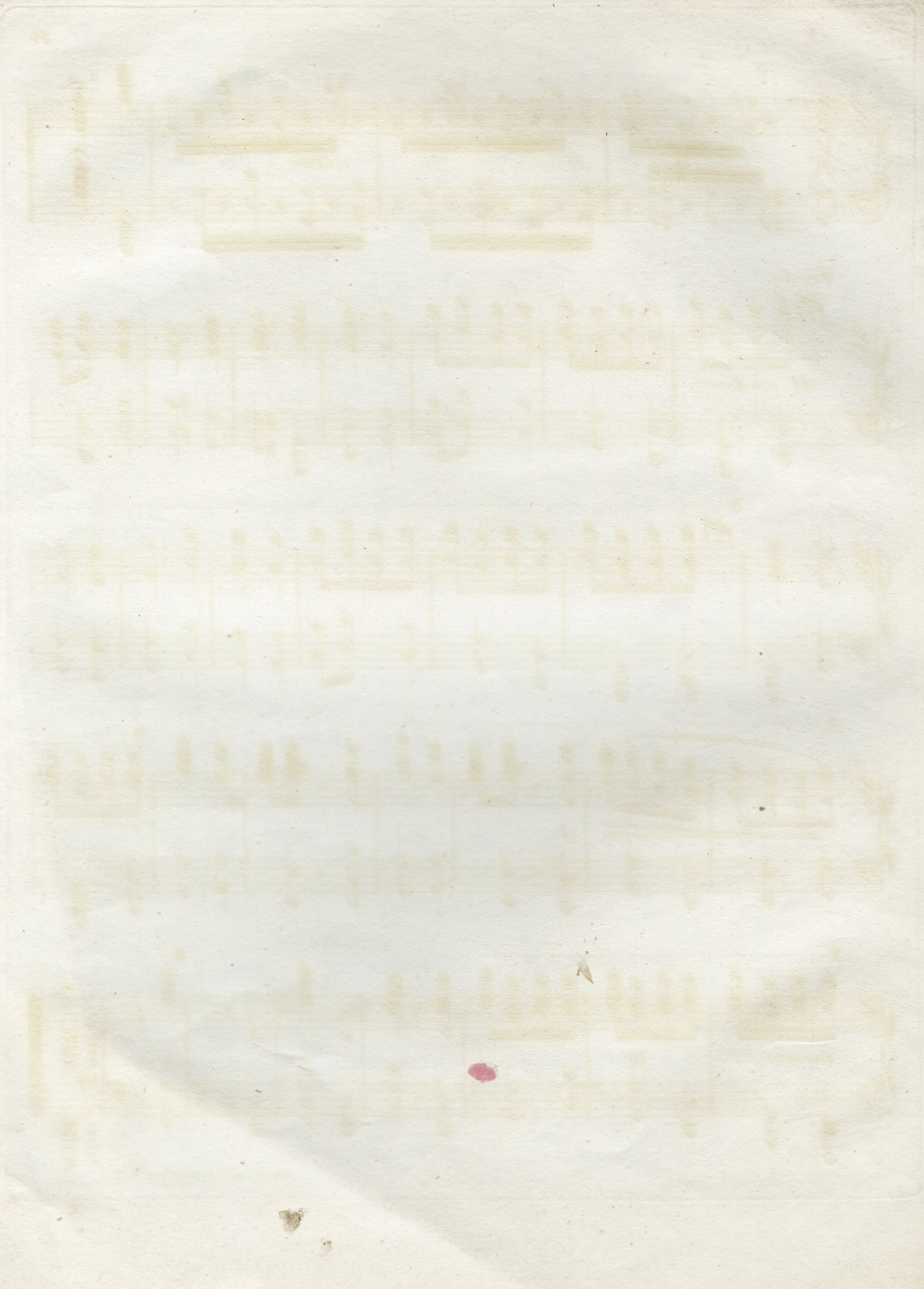

Rev.

7/10

16 BT 01751777