

B 781/318

MARGIT
CSÁRDÁS

Frank Ignáctól

Longorára
kiadta

Farkas Miska

A Györi nemzeti társaság karigazgatója.

N^o 221.

A kiadók tulajdona

Ára 30. x.

PESTEN

Rózsavölgyi és társánál.

Nyoma Lorban Pest 1836.

CSÁRDÁS

Ex
Bibl. Civ.
Budapesti-
ensis

MARGIT
CSÁRDÁS

Frank Ignáctól

Longorára
kiadta

Farkas Miska

A Györi nemzeti társaság karigazgatója.

N^o 221.

A kiadók tulajdona

Ára 30. x.

PESTEN

Rózsavölgyi és társánál.

MARGIT CSÁRDÁS.

Andante.

p

p *f*

p *f*

f *p* *fz* *fz* *fz*

1^{ma} 2^{da}

D. C. poco piu Allegretto.

B 781/318

R&C. No 222.

Allegro
1

2.

p

cresc.

p

cresc.

f *p*

VÉGE.

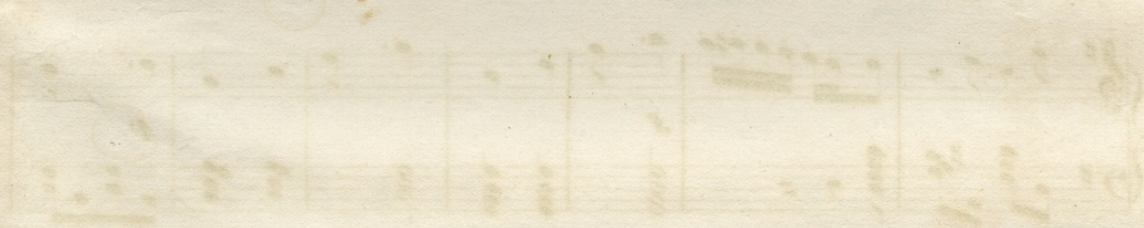

1850

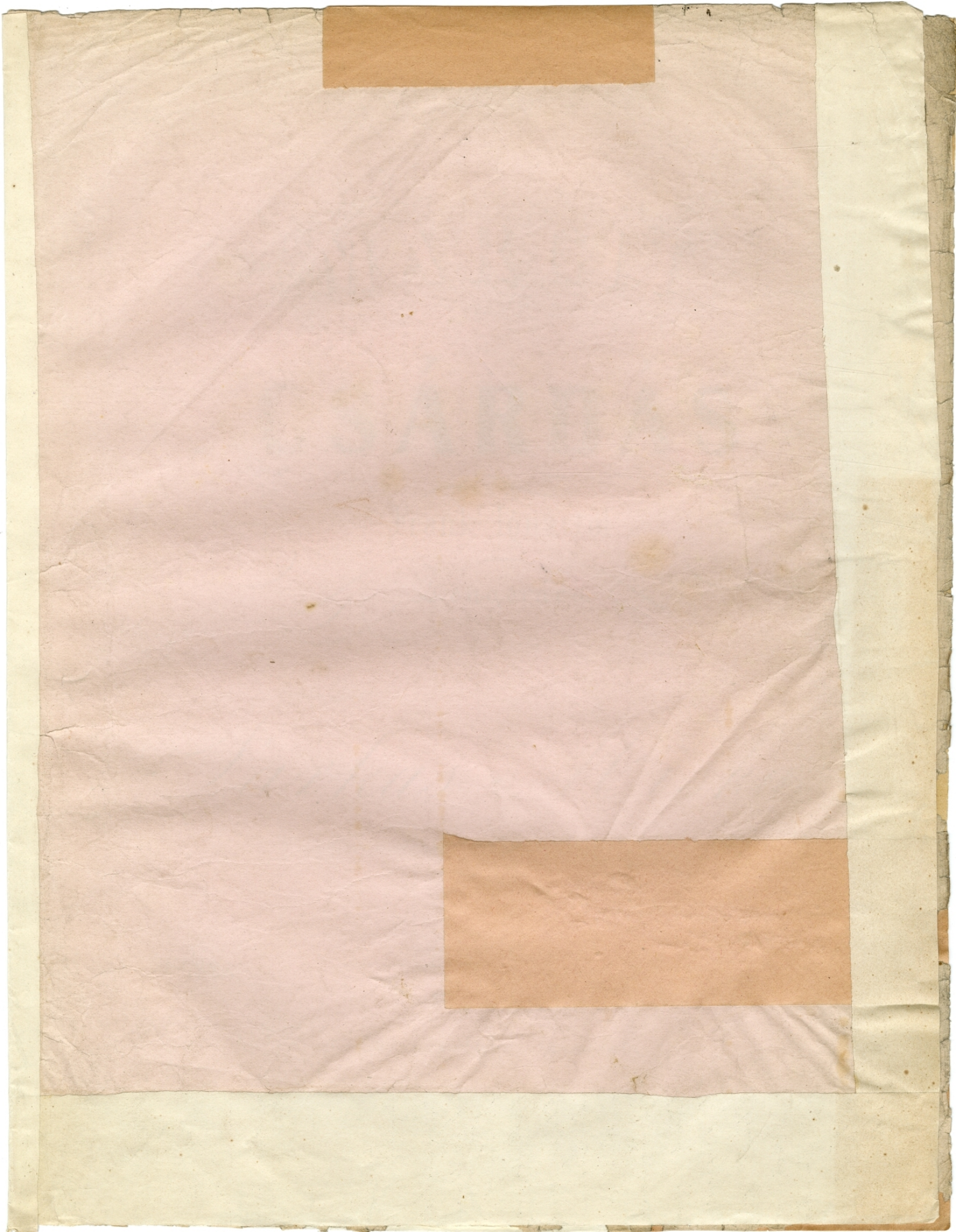

82005H106FT979