

B 422/37

# DENIS UR ÉS NEJE

OPERETTE OFFENBACH J<sup>t</sup>ól

*Kongorára*

*átírta*

## KOVALTSIK A.

730 sz.

*Bérsavölgyi és társa*  
sajtója  
PÉSTEN.

*Ára*  $\frac{1\text{ft.}}{20 \text{ ngr.}}$

## DENIS UR és NEJE

Kovátsik A<sup>101</sup>.

Allegro.

Dynamics and markings include: *ff*, *p*, *meno mosso.*, *sf*, *p*, *cresc*, and *p*.

NG. 780.

B 782/37

 Ex  
 Bibl. Civ.  
 Budapesti-  
 ensis

## Mouvt de Valse modéré.

**Allegro.**

*p*

*f*

*p*

*p* *cresc.*

*f*

*meno mosso.*

Allegretto.

9

## Moderato.

## Allegro vivo.

*p*

ore - scen -

- do

*f*

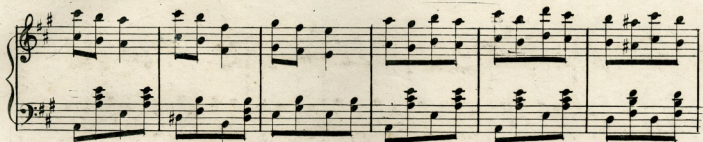

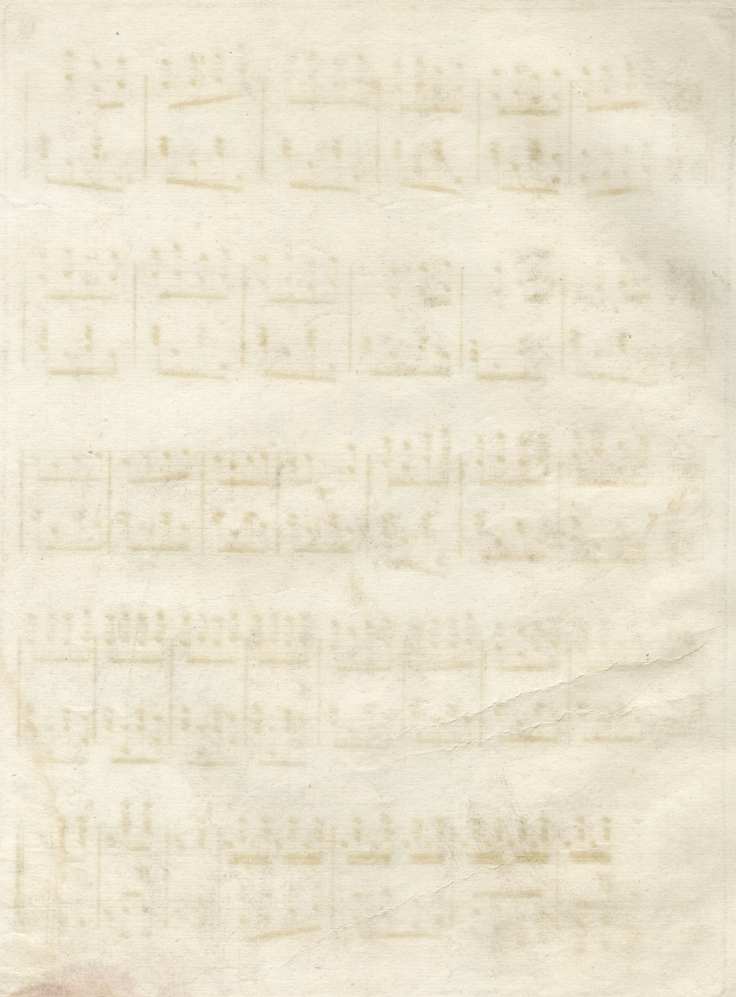

6\_bf5901756825