

B481/292

Nagyságos

RÓZSAVÖLGYI GYULÁ urnak

A Fő és Székváros tanügyi tanácsosának
mely tisztelettel

ajánlva

FŐ ÉS SZÉKVÁROSI

TANÍTÓ
INDULÓ

ZONGORARA
1874

KONTOR ÉLEK

FŐ ÉS SZÉKVÁROSI OSZTÁLYTANÍTÓ

Minden szerzői jog fentartva.

ROZSAVÖLGYI és TÁRSA

c.s. és kir. udvari zeneműkereskedése,

BUDAPEST.

ZALA MÓR
Budapest, Teréz körút 2.
Használt zeneművek raktára.

Kivételre jelölve a szerző

B781/292

TANITÓ INDULÓ.

Kontor Elek.

ZONGORA.

ff

f *p*

ff

f

1. 2.

TRIO.

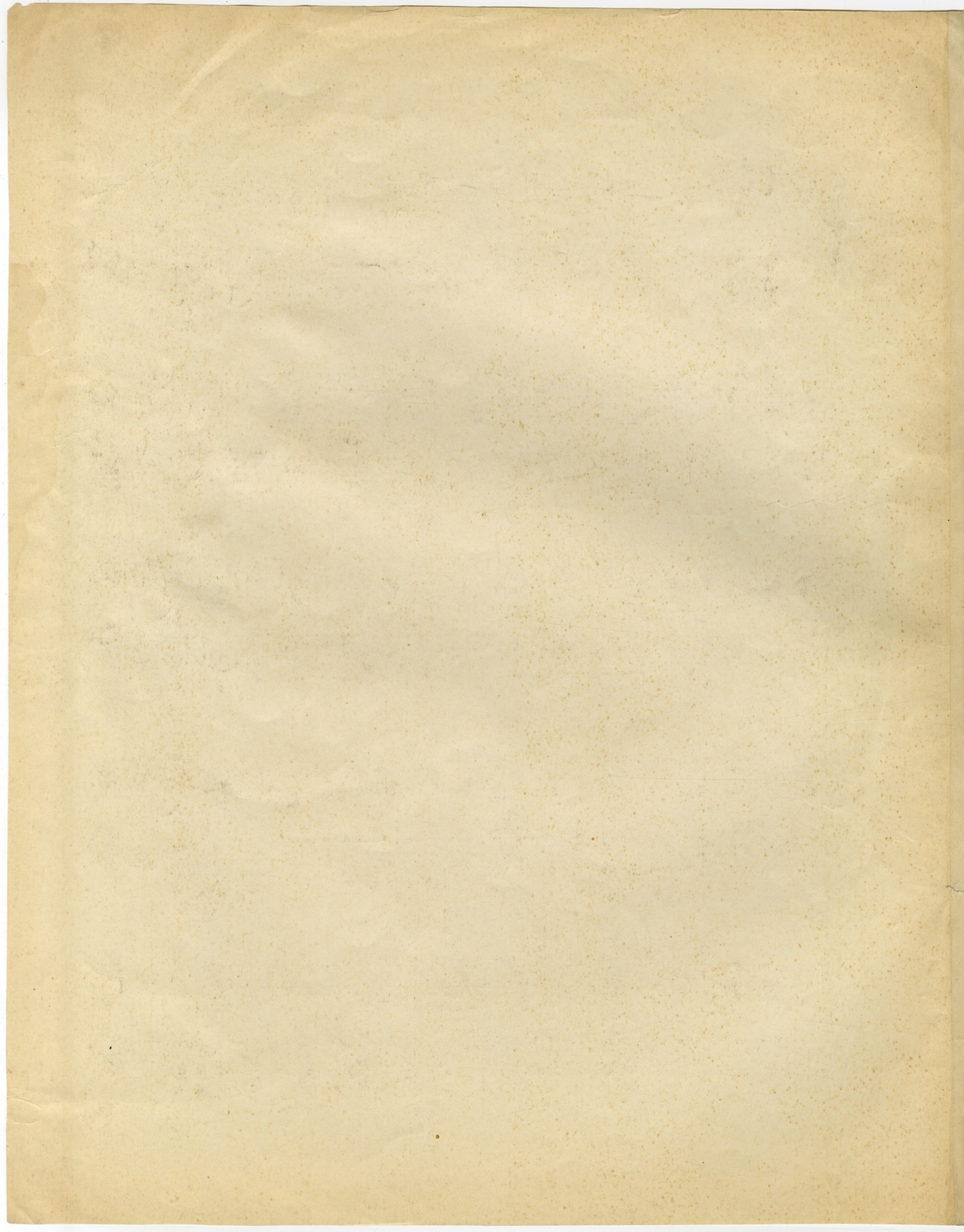

1064559-201749601