D 781/237

KISFALUDI LIPTHAY ALEXANDRINA

Úrhölgy Ő Nagyságának

HAT ACSAI ZENEKÉP

SECHS TONBILDER von ACSA

SZERZÉ

GOBBI HENRIK.

PEST, KUGLER LÁSZLÓ

tulajdona.

№ 1. 2. 3. 4. 5. 6.

Lith. v. Danielletto & Cº Pest.

68.

Ex
Bibl.Civ.
Budapesti-
ensis

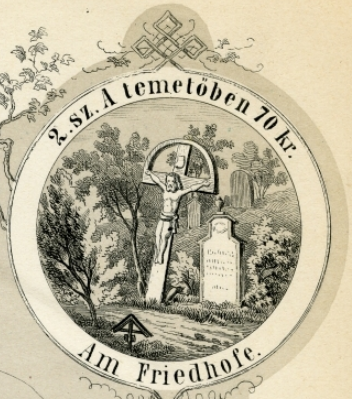

KISFALUDI LIPTHAY ALEXANDRINA

Úrhölgy Ő Nagyságának

HAT ACSAI ZENEKÉP

(SECHS TONBILDER von ACSA.)

ZONGORÁRA

szerzé

GOBBI HENRIK.

BÉCSBEN
Ludewig H.nál

4ik Mü.

LIPCSÉBEN
Leede C.F.nél

PEST, KUGLER LÁSZLÓ
tulajdona.

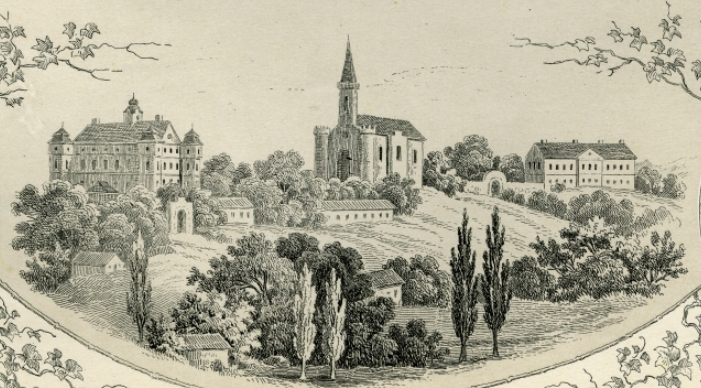

Lith. v. Darieletto & Cº Pest.

B781/237

4.

A NAGY TÖLGYNÉL.

(Bei der grossen Eiche.)

25/7 1865

Gobbi H. 4dik mű.

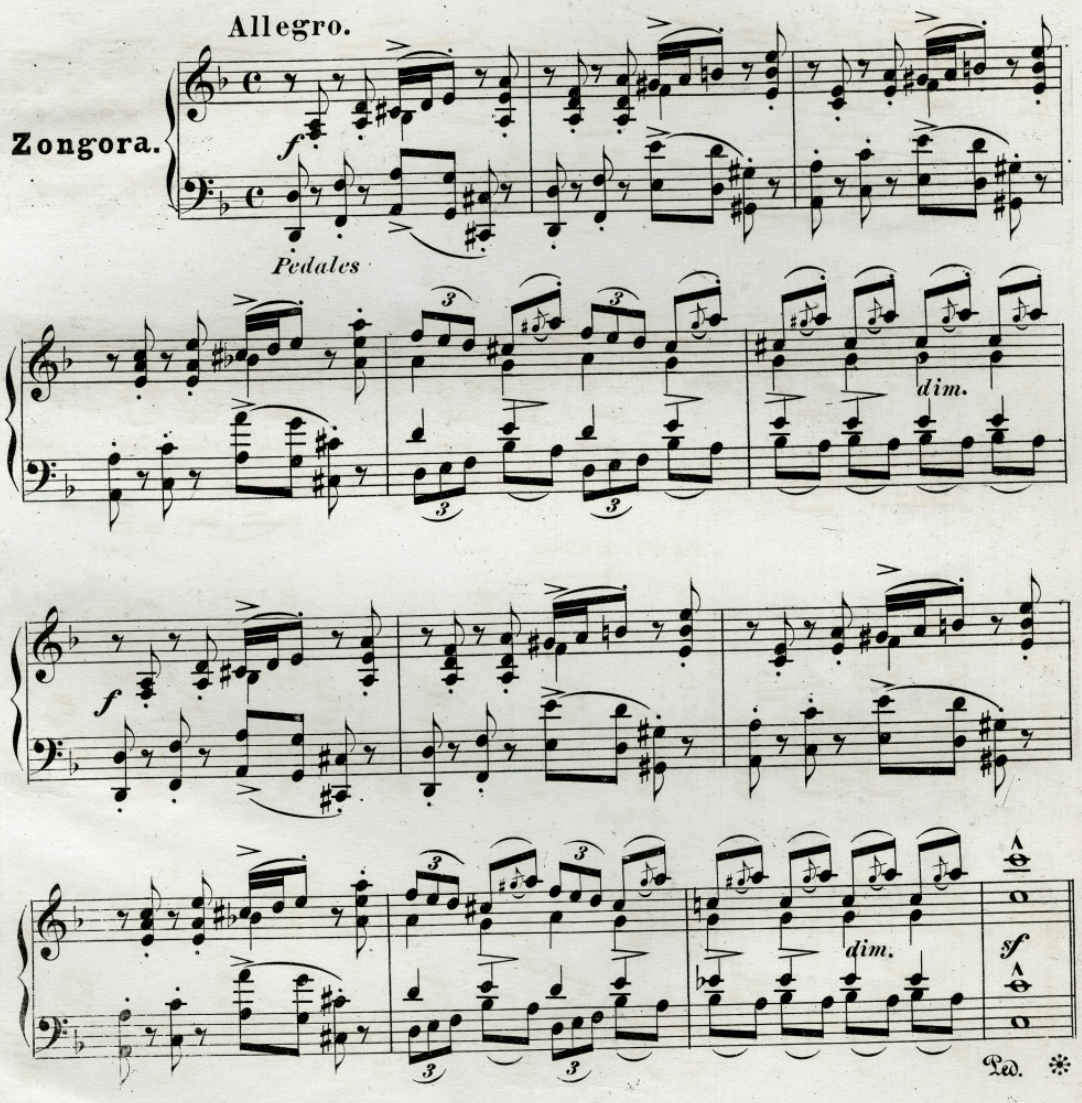

Nyomt Schwertzig

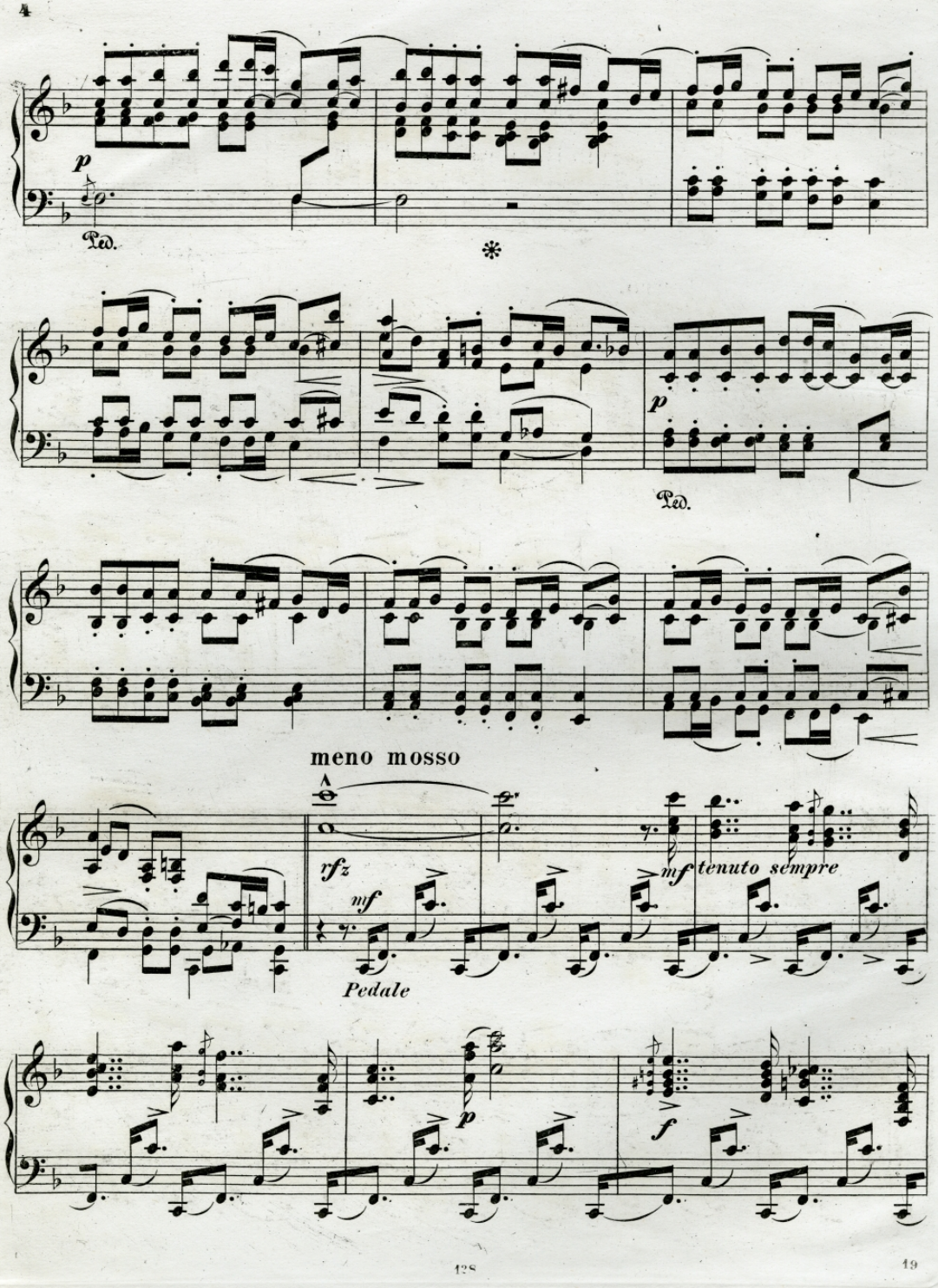
p
Ped.
*
p
Ped.
meno mosso
rfz
mf
Pedale
mf
tenuto sempre
p
f

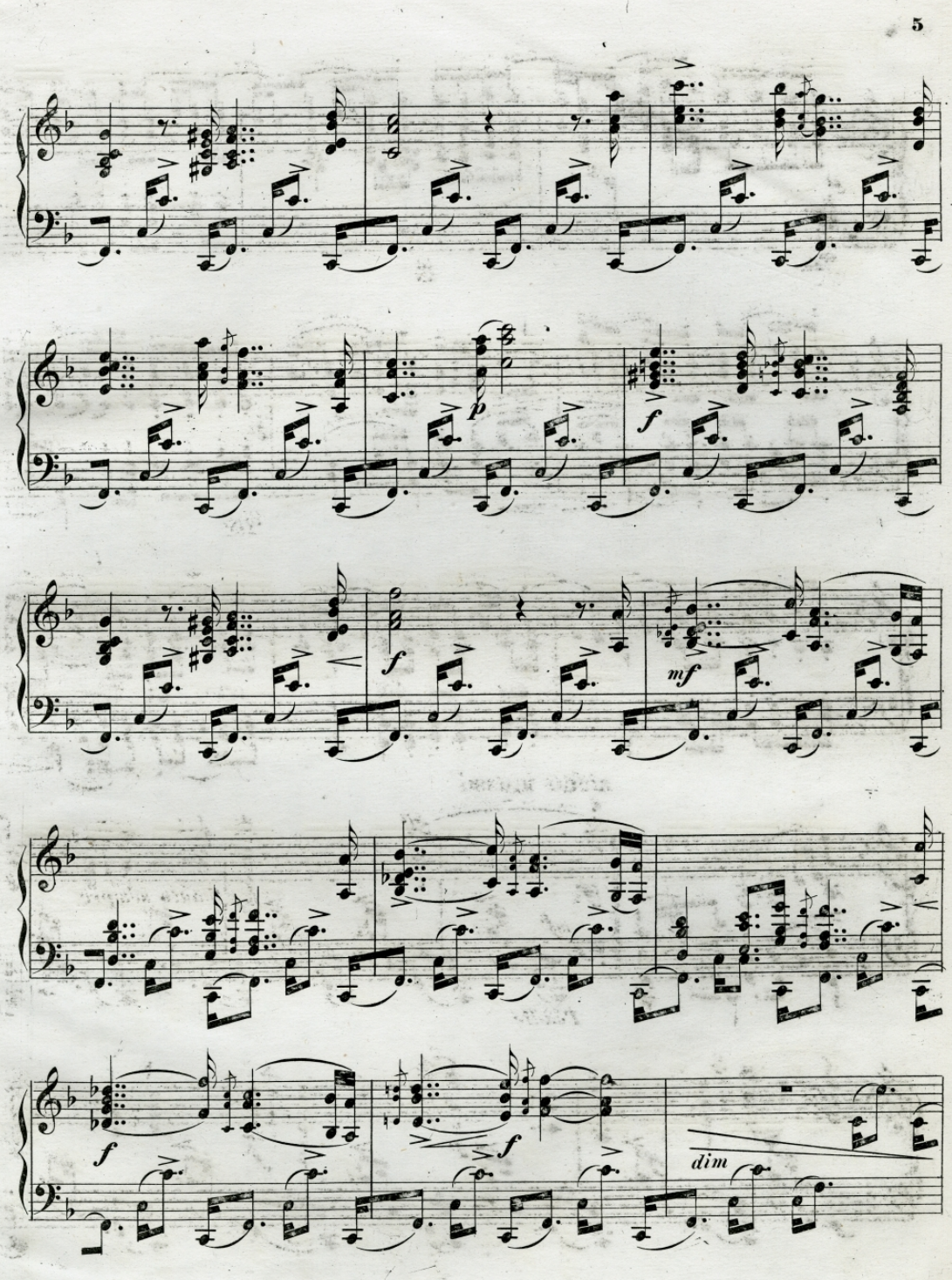
p
f
f
mf
f
f
dim

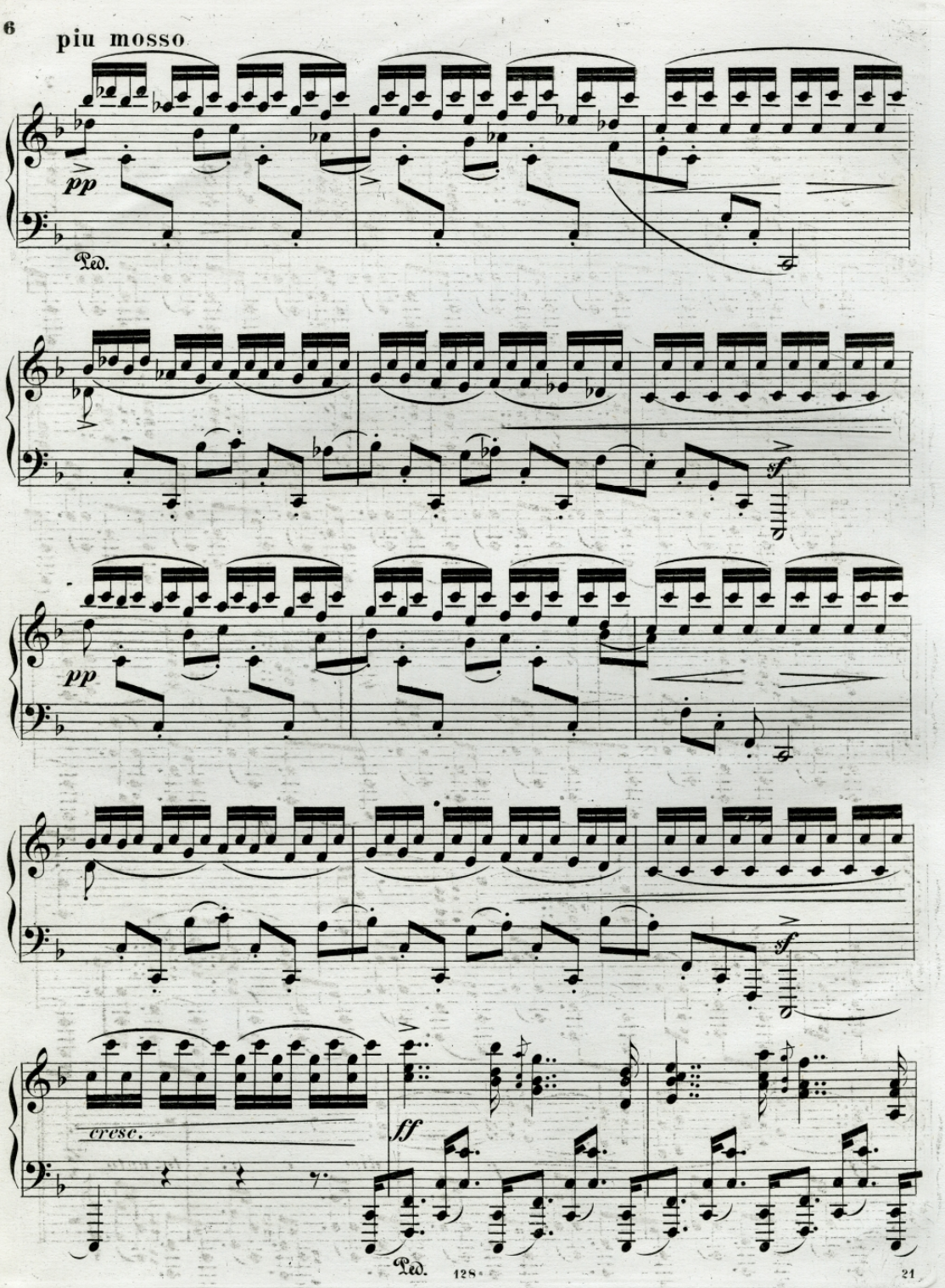
piu mosso
pp
Ped.
sf
pp
sf
cresc.
ff
Ped.

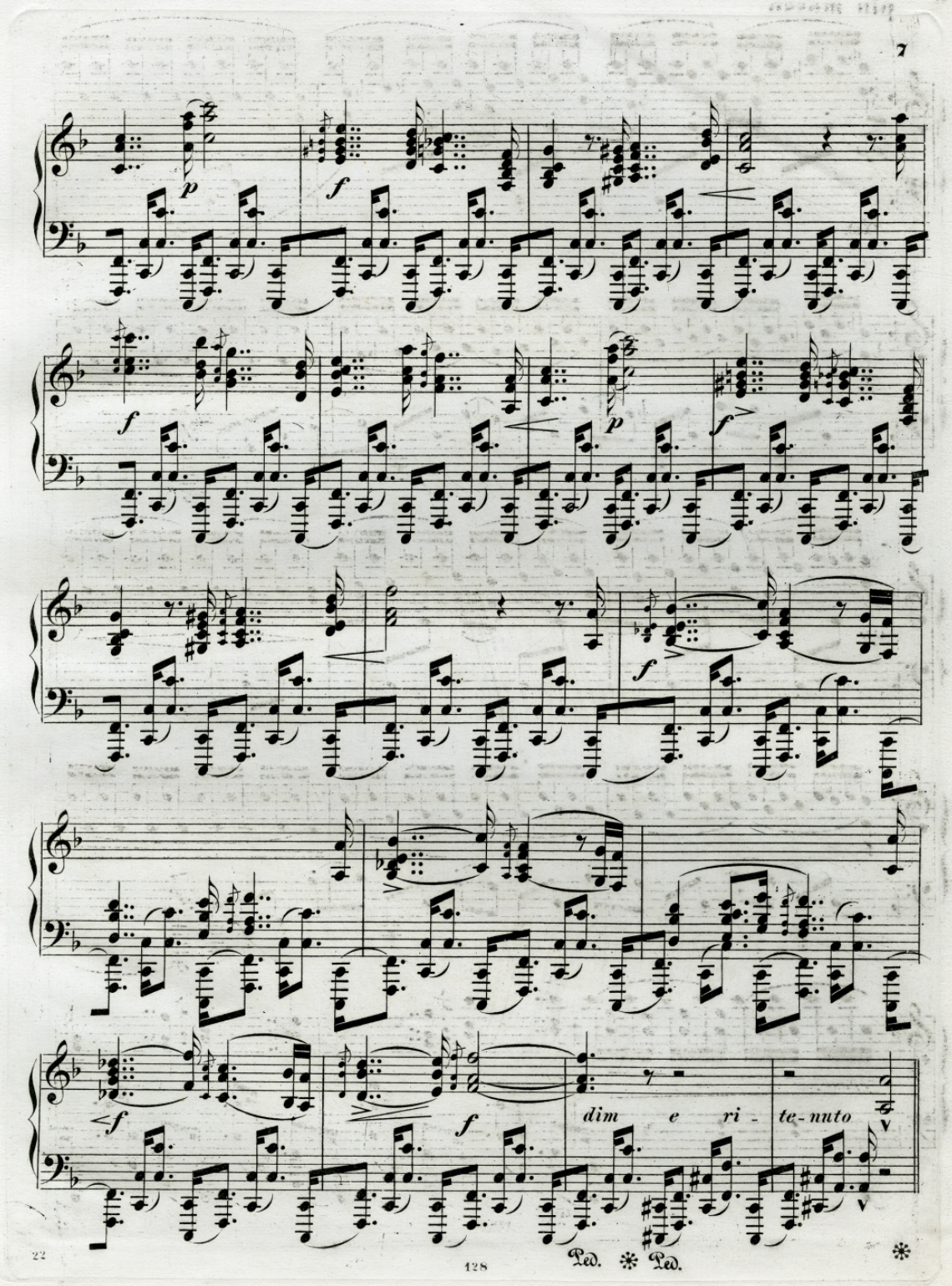
p
f
f
p
f
f
f
f
dim e ri - te-nuto
Ped. Ped.

Tempo I.

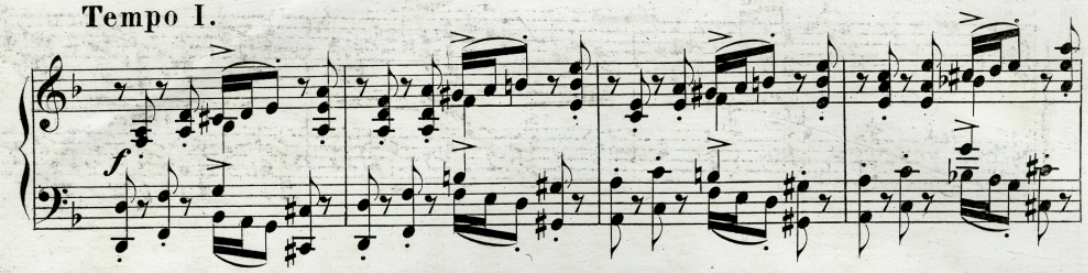
f

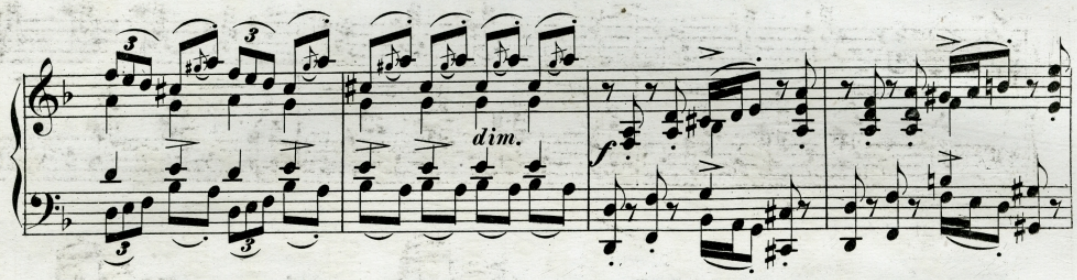
dim.
f

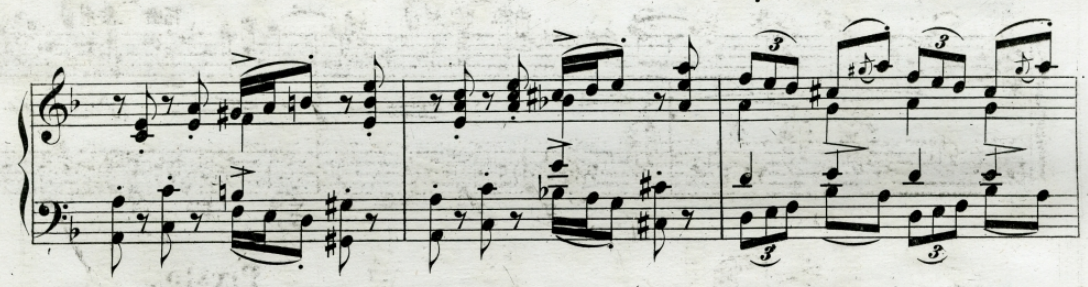

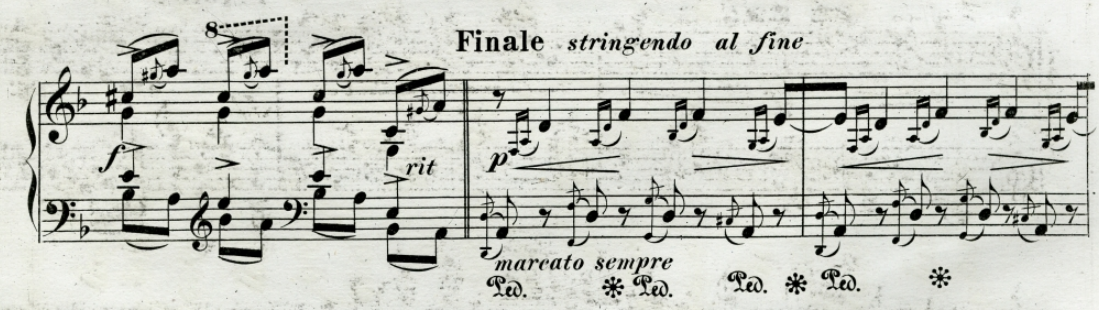
8
f
rit
Finale stringendo al fine
p
marcato sempre
Ped. * Ped. Ped. * Ped. *

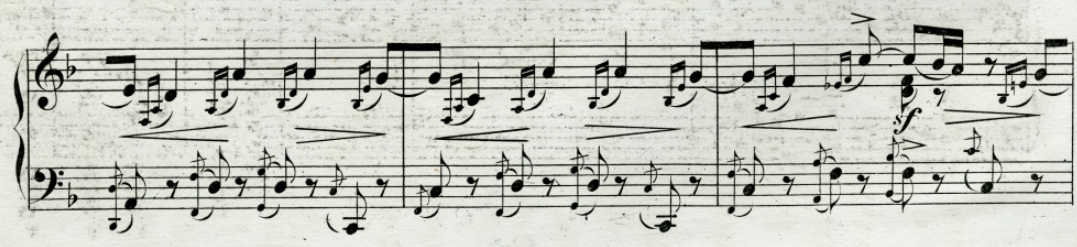
8
f

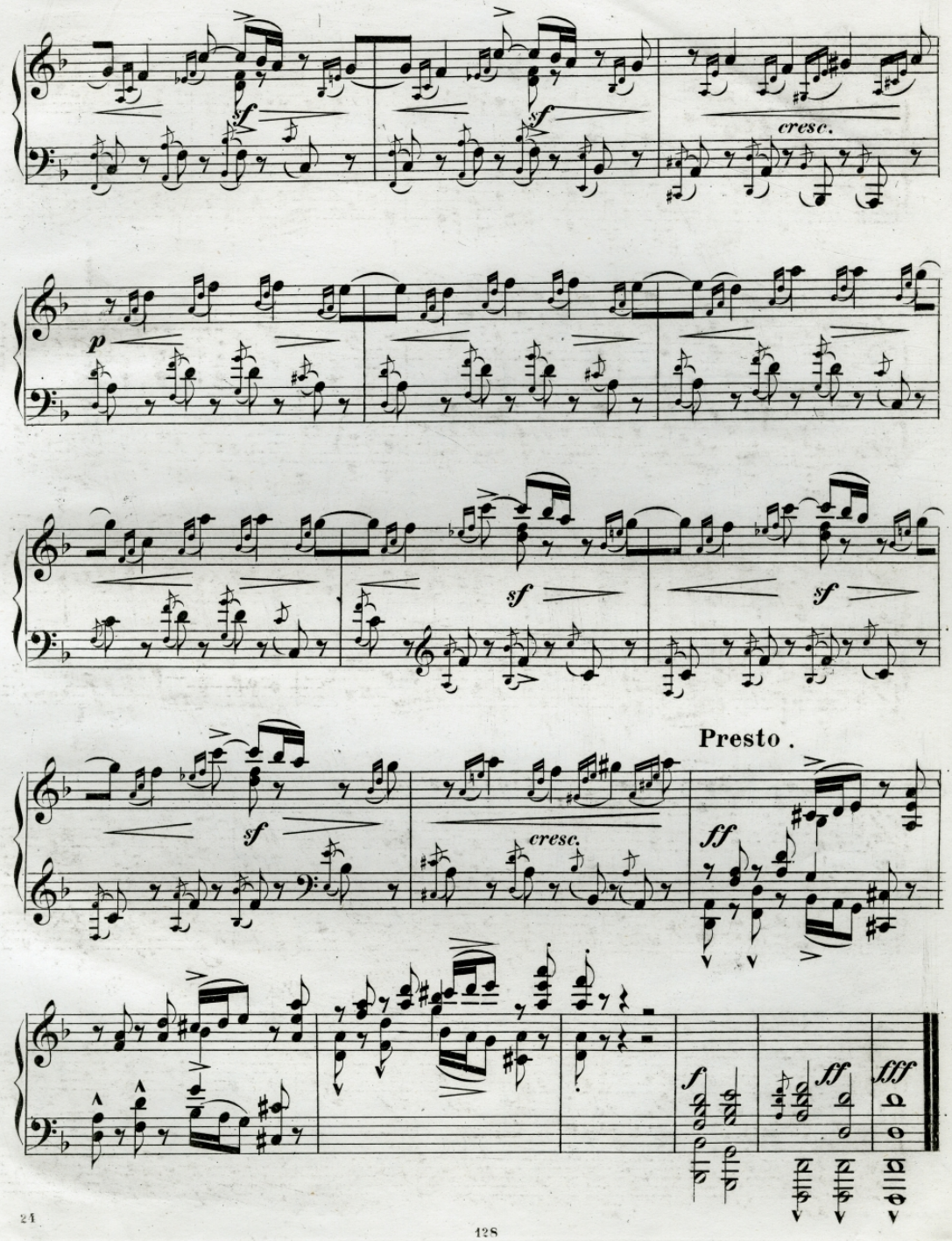
sf
sf
cresc.
p
sf
sf
sf
cresc.
Presto .
ff
f
ff
fff

Barcsay Z
P2 -

b_bFJZ01746931