

B 784/178

EMLÉKÜL

LISZT FERENCZRE

RÁKÓCZY INDULÓJA

Zongorára alkalmazva

Erkel Ferencz

Nemzeti Színház'első Karmestere által.

Posta 10M.

Wagner-Josef sajtója Poston.

RÁKÓCZY INDULÓJÁ

Allegro vivace.

ff *mf*

p dolce

ff

p

ff *pp*

pp *dim.*

B784/178

segue Trio

Trio

W.C.

5.

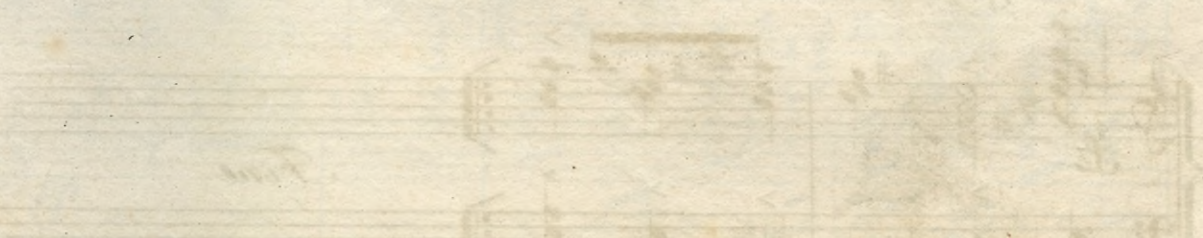
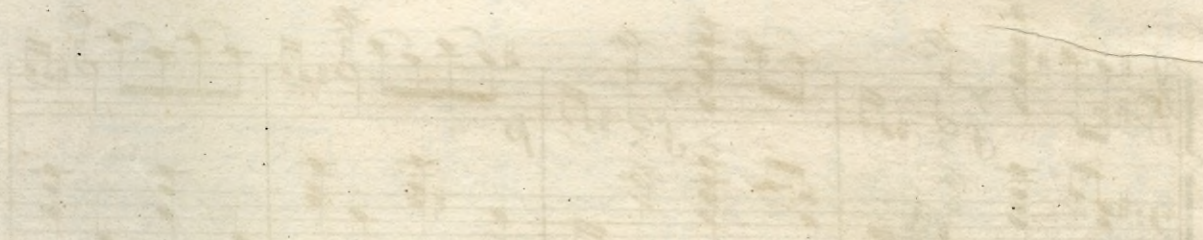
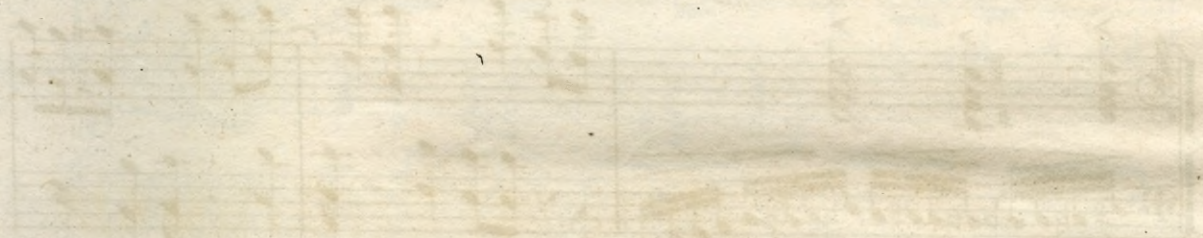

6671201454859