

# NÉGY MAGYAR-HADI INDULÓ

ZONGORÁRA KÉSZÍTVE.

I. Kossuth induló. II. Toborzó induló.  
 III. Pesti önkéntesek indulója. IV. Jász-kún-kaszás induló.

**MÜLLER JÓSEF**

a 62<sup>dk</sup> sz. Turszky magyar éyalog-czred' zenekar mestere.

**AJÁNLVA**

a nemes-erényű hiv hazafi es lelkes polgártársnak

## SZENTKIRÁLYI MÓRICZNAK,

Jászok és kunok főkapitányának, s'á Bánátban meöha,  
 talmazott királyi biztosnak mély tisztelettel a kiadótol.

**WACNER JÓSEF**

tulajdona Pesten.

*ára 45 krajcz*

## ROSSUTH INDULÓ.

MARCIA.

B 784/34  
W. I.

TRIO.

## TOBORZO INDULO.

MARCIA.

## PESTI ÖNKÉNYTESEK INDULÓJA.

MARCIA.

TRIO.

M. D. C.

## JÁSZ-KUN-KASZÁS INDULÓ.

MARCIA.

ff

f

sf

p

sf

sf

1<sup>a</sup>

2<sup>a</sup>

ff

10.

TRIO.

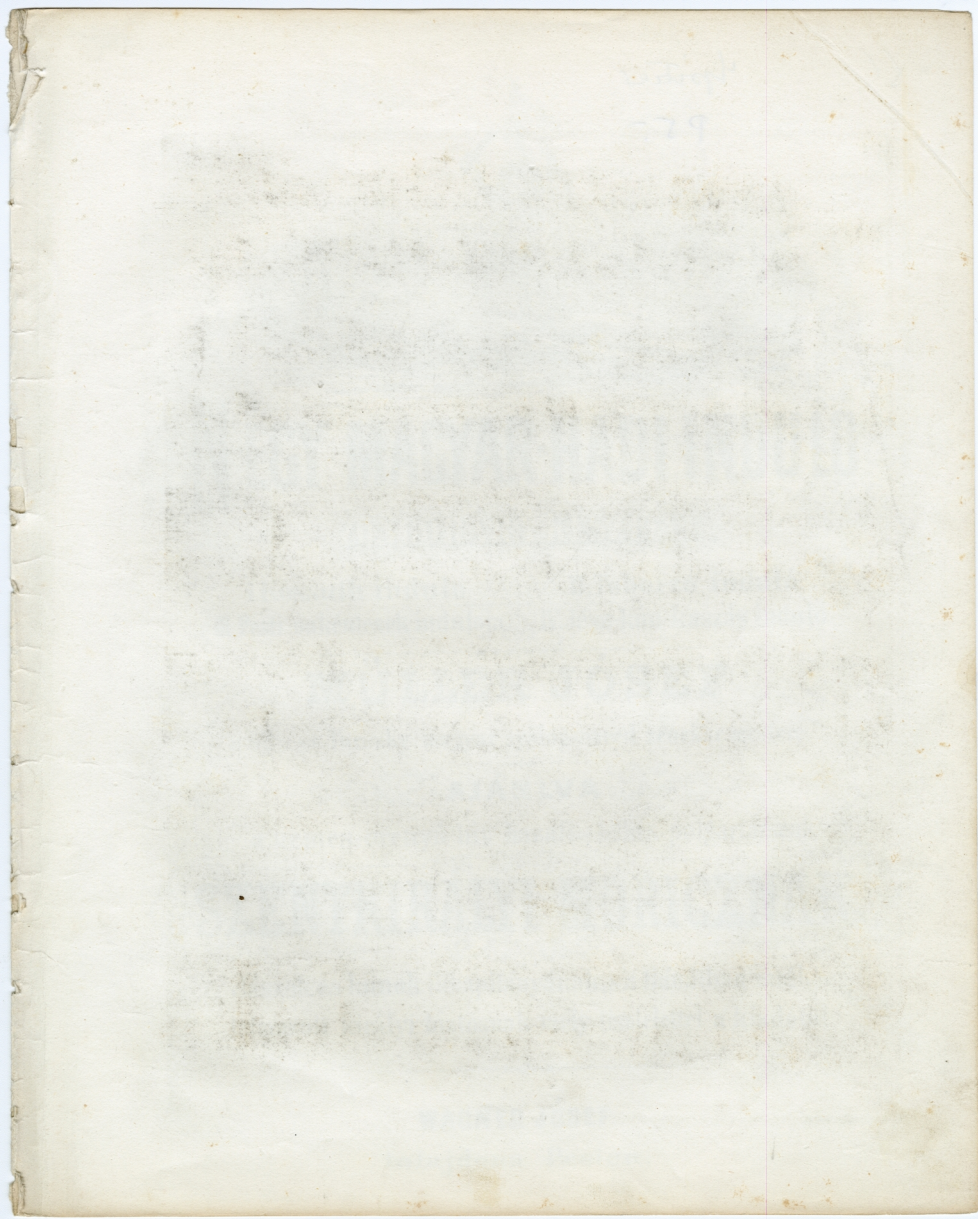

51

4 pites

P 5-

8189261405149