

B 701/30

Ein Uhr Deutsche  
für das

PIANO-FORTE

gespielt im Churfürsten Saale zu Pest. während  
des Carnevals 1824.

Pest

zu haben in Carl Licht's Industrie Comploir.

N<sup>o</sup> 14

f 1 x.45

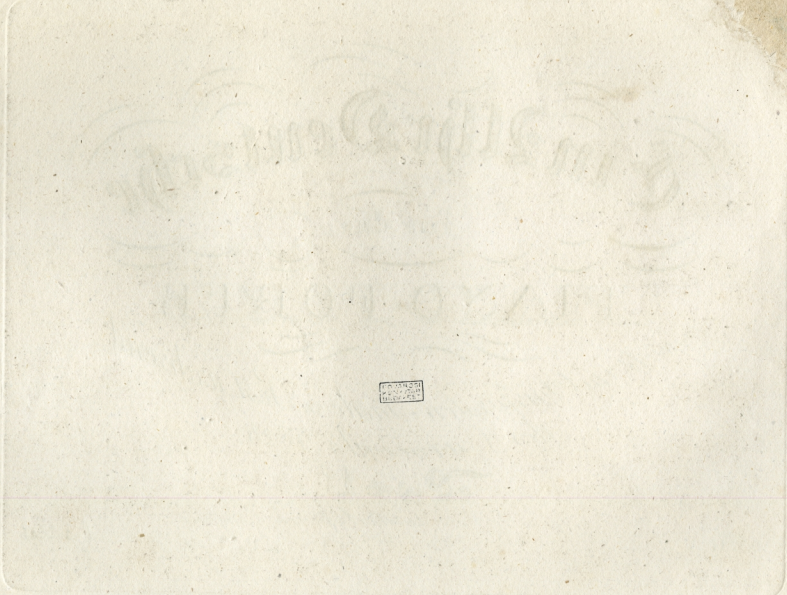

Small rectangular stamp or mark, possibly a date or signature, located near the center of the page.

*Introduction*

Handwritten musical score for five systems, featuring piano and forte dynamics and various musical notations.

*Trio*

*p*

*f*

*JJ*

14

*And.*

*p* *mf*

*f*

*Trio*

*mf* *f*

*p*

*J. C. Culignis*

*No. 5*

*No. 6*

14

*Trio*

*And.*

*Coda*

ff

*p*

*f*

ff

ff

1

2

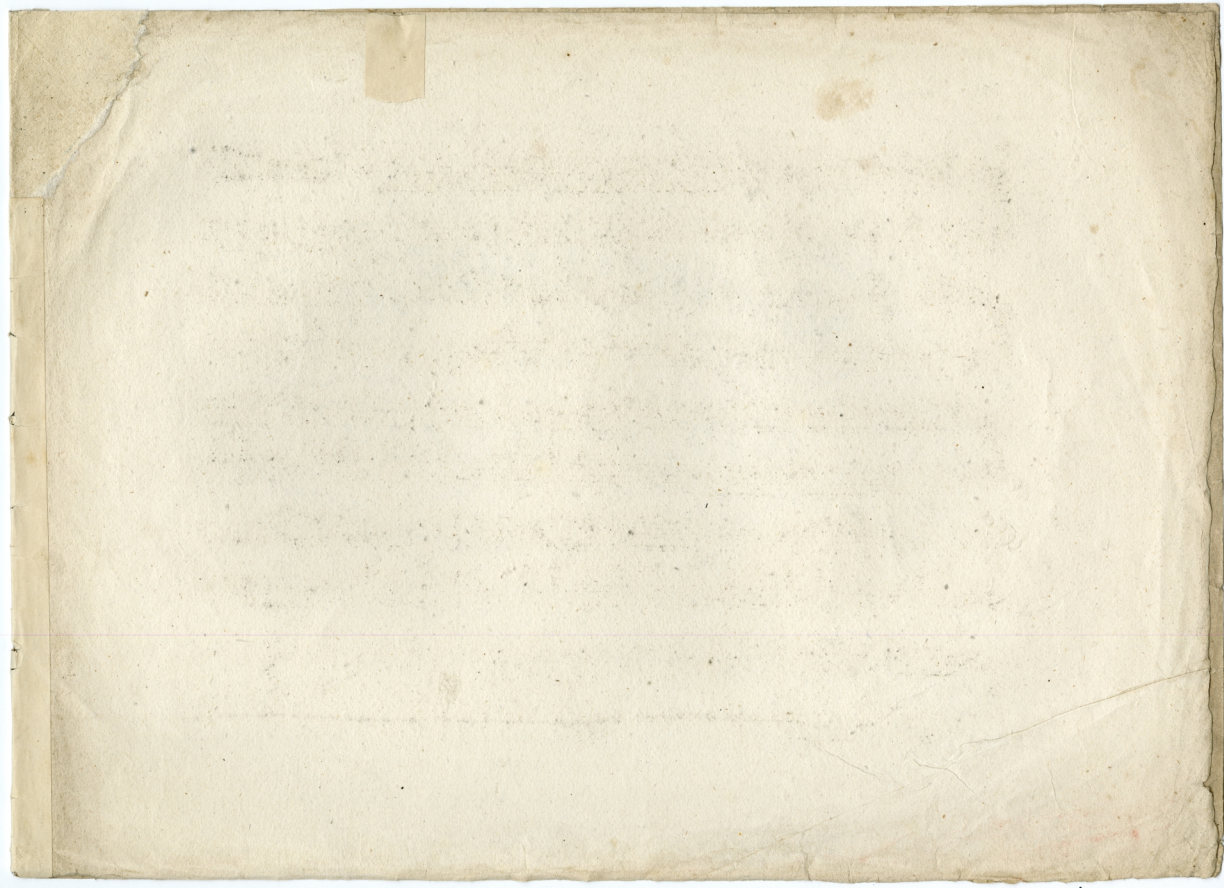

1850