

B 782/26

UN BALLO IN MASCHERA

ÁLARCZOS BÁL.

Polpourri

pour le Piano

par

A. KOVALTSIK

Nº 930

Propriété des Editeurs

Pr. H. 20kr. öw.
24 Gr.

PEST

chez RÓZSAVÖLCY & Comp.

"UN BALLO IN MASCHERA"

OPERA DE VERDI.

Allegro assai Moderato.

A. Kovaltsik.

N. G. 930

B 782/26

Andante.

Allegretto.

8.....

leggero *fz* *p*

8.....

pp

fz

ff

8.....

ff

f *mol.* *a piacere*

allarg. *pp*

Andante.

ppp

p

morendo *mar.* *ppp*

piu mosso.

Andante mosso quasi Allegretto.

Allegro giusto.

Moderato.

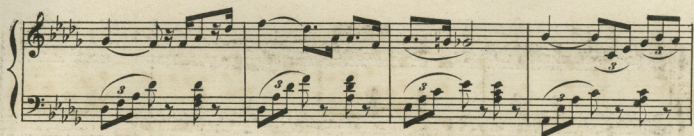

N. G. 930

Ex
Bibl. Civ.
Budapesti-
ensis

ppp cresc. e string.

dim. *f* dim. p

This system continues the piano introduction. The right hand features a melodic line with slurs and triplets, ending with a *dim.* marking. The left hand continues with triplets and chords, marked with *f*, *dim.*, and *p*.

pp tr

tr

This system continues the piano introduction with a trill (*tr*) in the right hand. The right hand has a melodic line with slurs and triplets, while the left hand plays chords and triplets.

Allegro assai sostenuto.

Tolna P. 4-

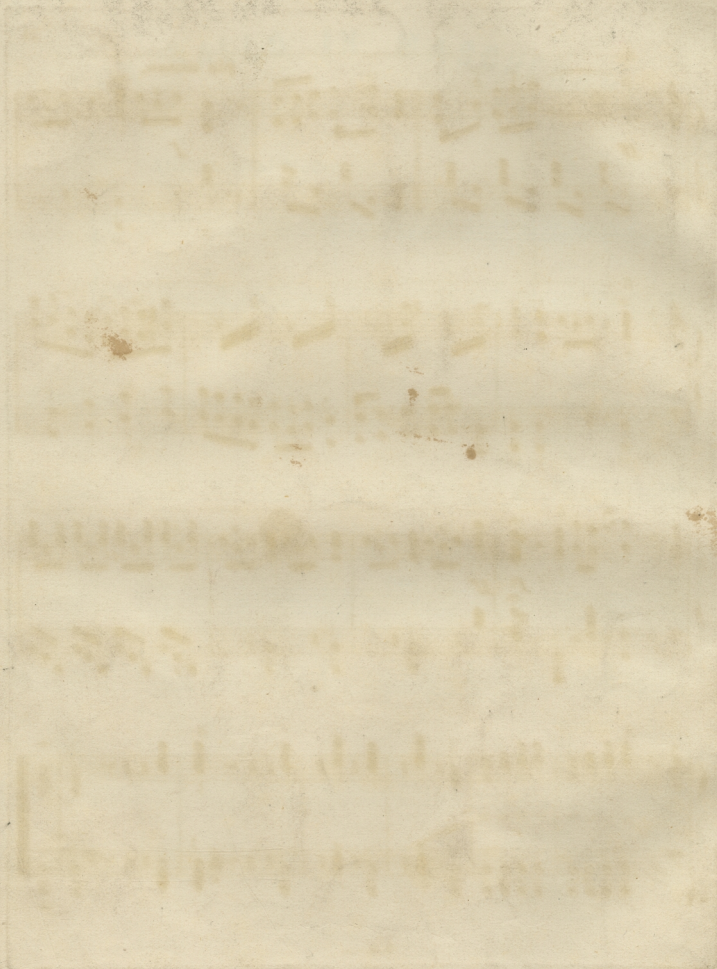

6653201450802