

Stapely

Ex
Bibl. Civ.
Budapesti-
ensis

MÉLTÓSÁGOS, TEMERINI
GRÓF

Széchenyi Adolf

ÚRNAK

legmélyebb tisztelettel

ajánlja

A' SZERZŐ

KOVÁCS ENDRE

STRENGTHENED BY STRENGTH

MEMBER OF THE

8 783/8

STRENGTHENED BY STRENGTH

STRENGTHENED BY STRENGTH

STRENGTHENED BY STRENGTH

STRENGTHENED BY STRENGTH

SZENTPÉTERY ZSIGMOND

3

GYÁSZ EMLÉKE

szerző KOVÁCS ENDRE.

Ad libitum.

Lassan.

Cimbal.

rit.

f

Cimbal.

rit.

string.

ff string: dolce

f ritard.

In tempo.

Élénken

Fris
érezgőleg

rit.

ri - te - nu - to

rit.

rit.

ri - te - nu - to

rit.

Lento.

rit.

mo-ren-do

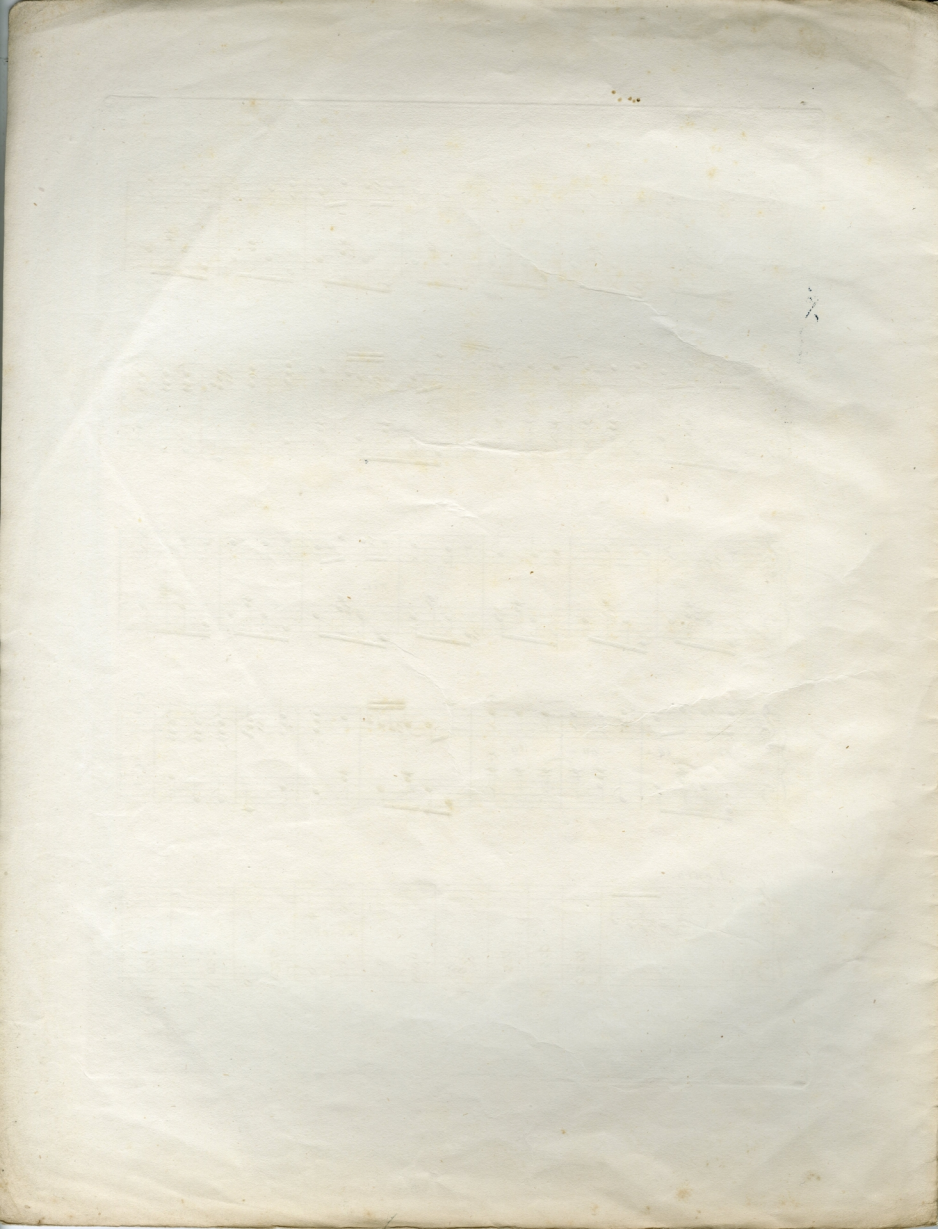

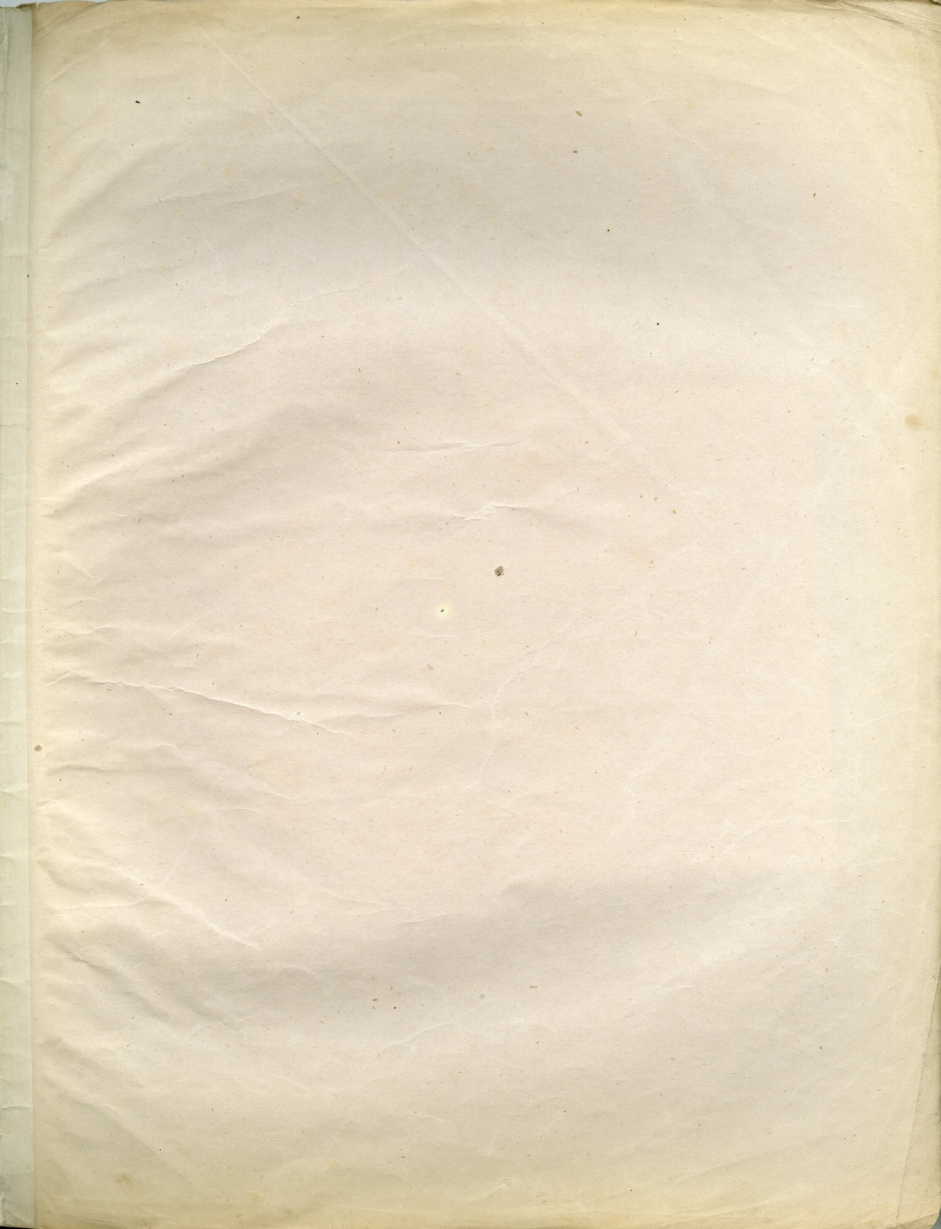

5501571051451055