

GYÁSZHANGOK

FORINYÁK ÉÉZA

SIRJÁNÁI
MAGYAR ÁBRÁND
Zongorára

BLASKOVICH GYULA

Ára 1ft.20kr.

PESTEN

kaphato

Rosavölgyi és társánál
a szerző tulajdonára.

L 1862

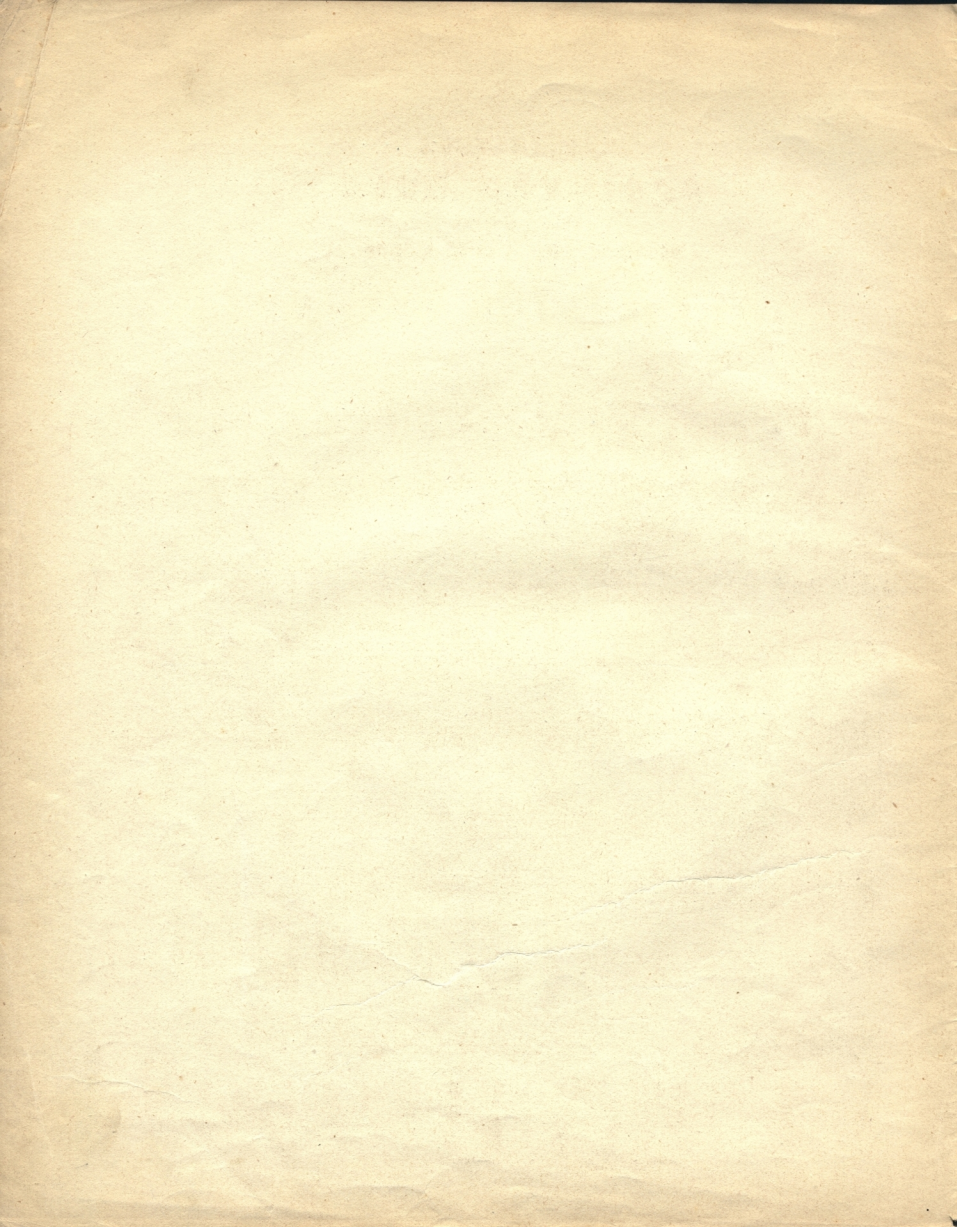

GYÁSZHANGOK
FORINYÁK GÉZA

szirjánál
MAGYAR ÁBRÁND
sxexxé

BLASKOVICH GYULA

Andante.

Tempo 1^{mo} Vivacq.

Moderato poco piu Allegretto.

Trio.

Allegretto.

Visxhang

ff *Ped.* *p* *ff*

pp *Ped.*

Ped. *p*

3. dal. con animo.

p *pp Ped.* *Ped.*

ff rubato ped. *pp*

Staccato Ped. *ff*

Second system of the piano score. The right hand continues the melodic line with some slurs. The left hand has a more active accompaniment. Dynamics include *f*. A *Ped.* marking is present in the left hand. An *8va* marking is shown above the right hand.

Third system of the piano score. The right hand features a melodic line with slurs and some grace notes. The left hand accompaniment is steady. Dynamics include *f* and *ff*. *Ped.* markings are present in both hands. An *8va* marking is shown above the right hand.

Fourth system of the piano score. The right hand has a melodic line with slurs. The left hand accompaniment is sparse. Dynamics include *p* and *pp*. *f* and *ff* markings are also present. An *8va* marking is shown above the right hand.

Fifth system of the piano score. The right hand continues the melodic line. The left hand accompaniment is active. Dynamics include *f* and *ff*. *Ped.* markings are present in both hands. An *8va* marking is shown above the right hand.

Sixth system of the piano score, featuring vocal lines. The right hand has a vocal line with lyrics: "di - mi - nu - en - do." The left hand provides a harmonic accompaniment. Dynamics include *pp*.

ff staccato

f

pp

d-i-m-i-n-u-e-n-d-o.

This is a handwritten musical score for piano, consisting of seven systems of two staves each. The music is written in a key signature of two flats (B-flat and E-flat) and a common time signature. The first system is marked *ff staccato* and features a series of chords in the right hand and eighth-note patterns in the left hand. The second system is marked *f* and continues with similar textures. The third, fourth, fifth, and sixth systems maintain the rhythmic and harmonic patterns. The seventh system concludes with the text *d-i-m-i-n-u-e-n-d-o.* written under the right-hand staff, followed by a double bar line and a *pp* marking. The paper shows signs of age, including some staining and a small mark in the upper right corner.

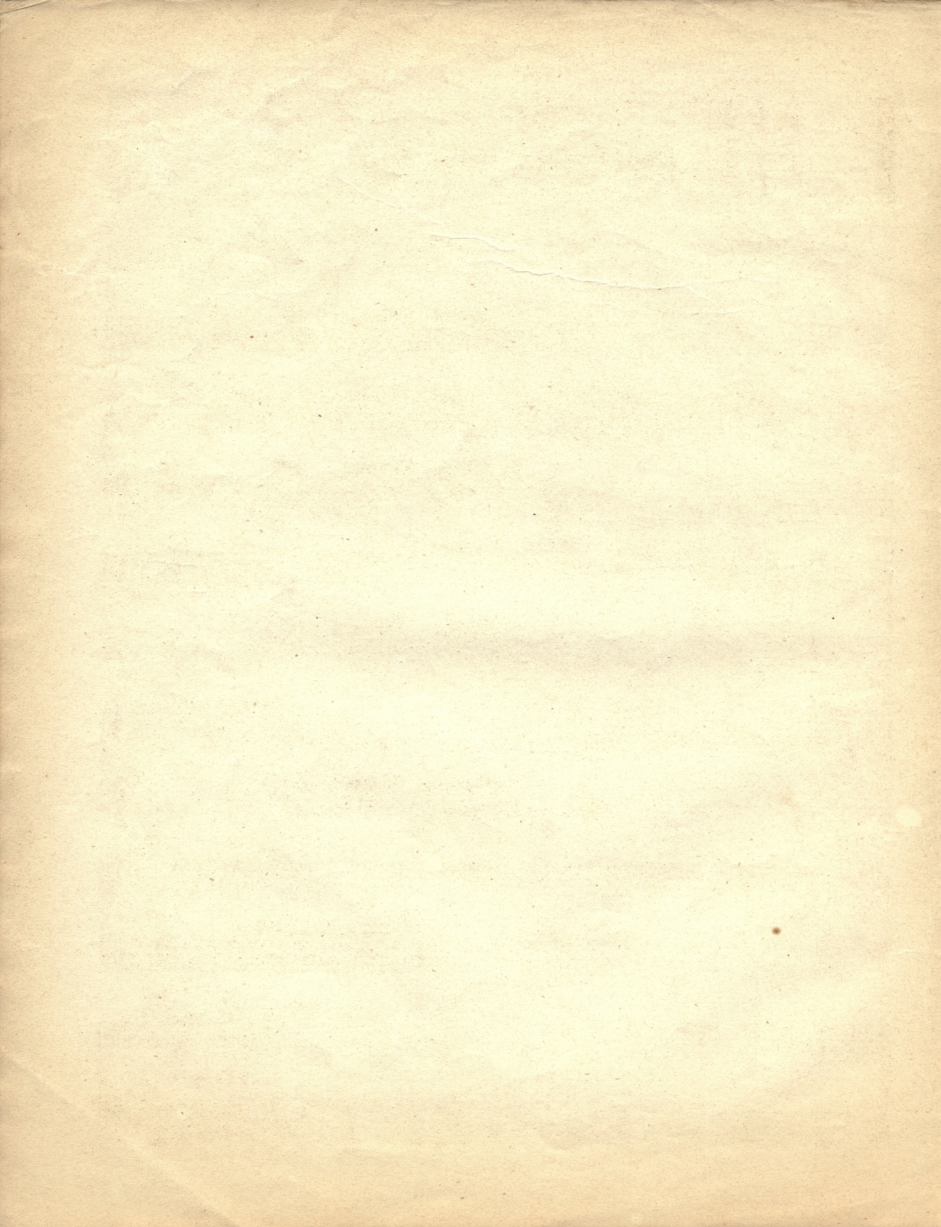

B. Irving 1883/10

