B 784/154

„Gyalog útom kerek földön messze jár"

NÉPDAL

zenéjét szerzé

THERN KÁROLY

B 784/154
Ex
Bibl. Civ.
Budapesti-
ensis

Tettes: KL. LE. RK. és KG. uraknak

barátilag.

Ének és friss magyar

szerzé

THERN KAROLY.

Opus 25.

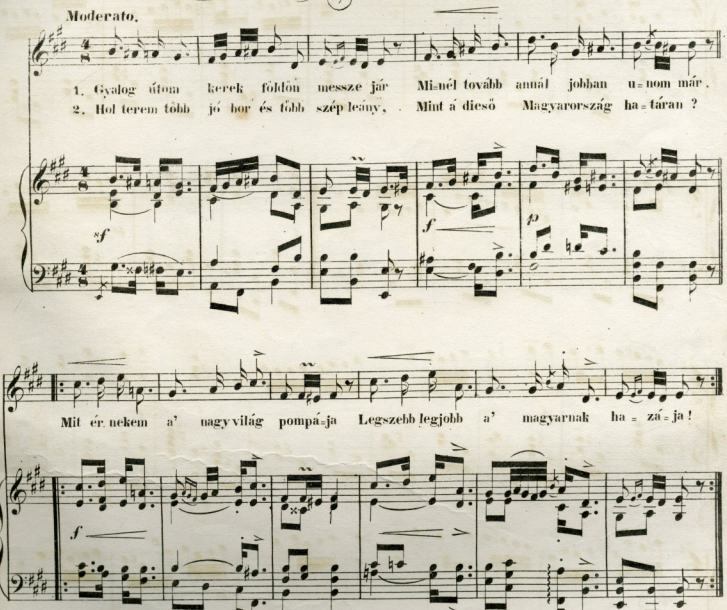

FRISS MAGYAR.

Allegro

№ 1.

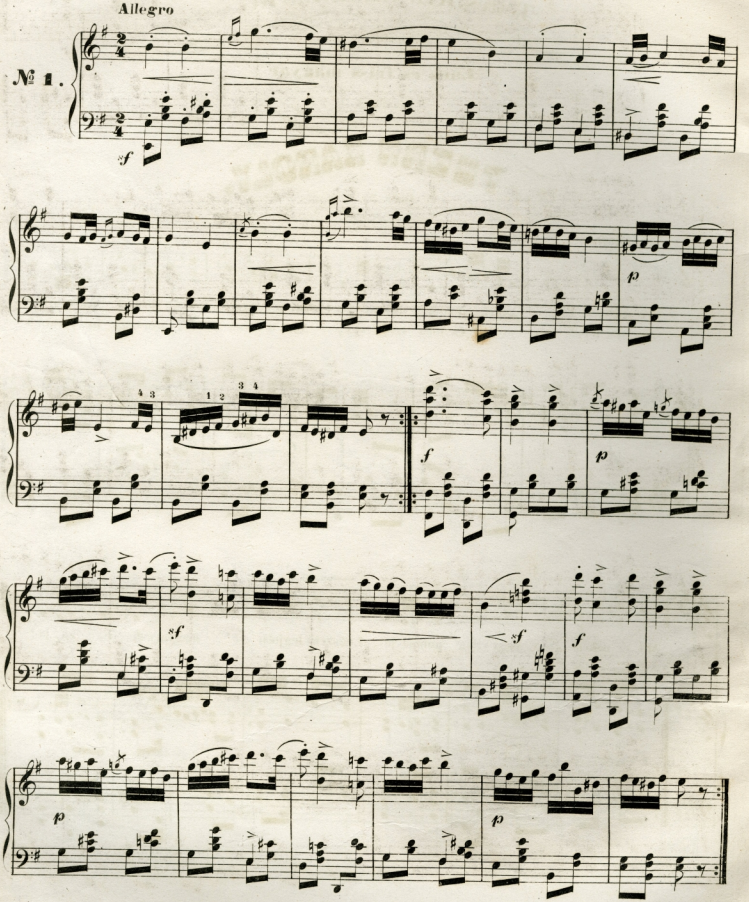

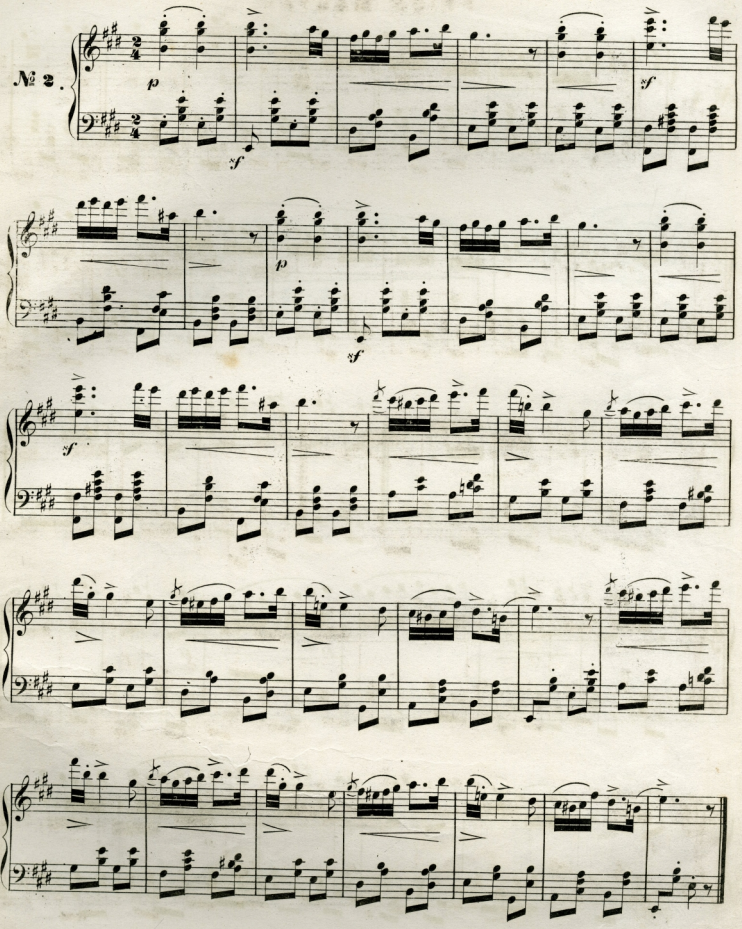
№ 2.
p
sf
p
sf
sf
sf

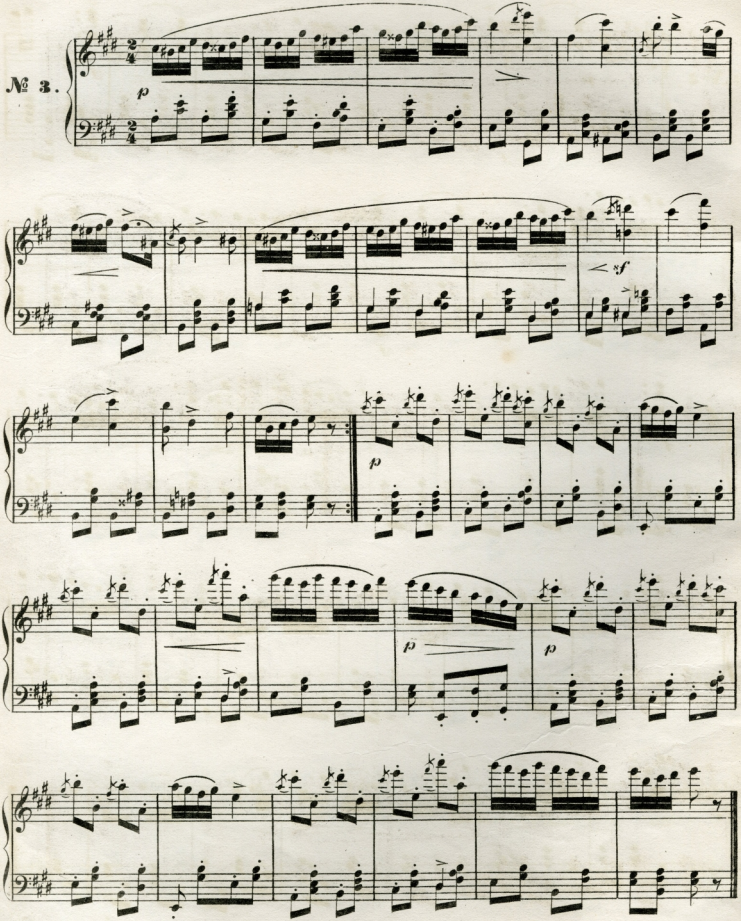
№ 3.
p
sf
p
p
p

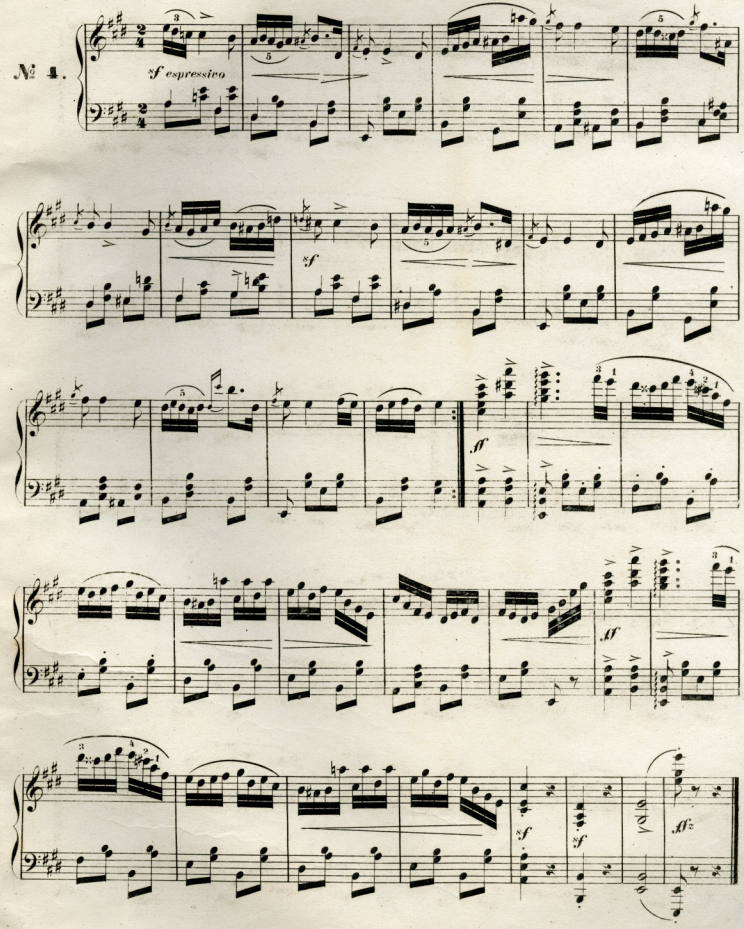
№ 4.
sf espressivo
sf
ff
sf
sf
sf
ff

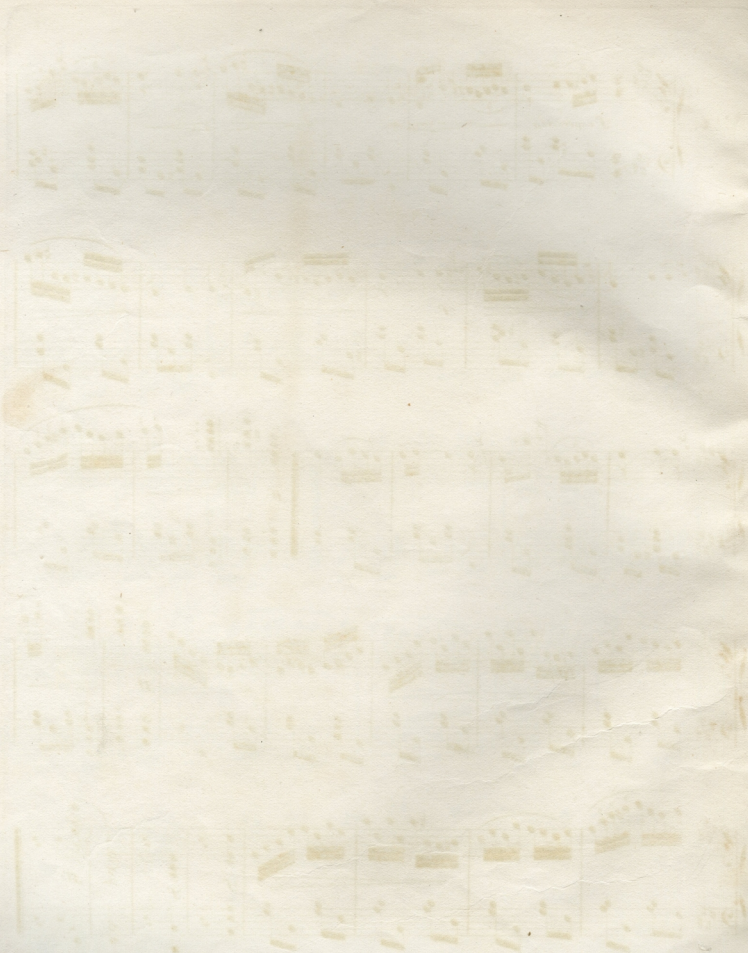

Spitzer
P 3.10