B 782/39

A' KUNOK
OPERÁNAK
LEGKEDVELTEB DALAI

ZONGORÁRA

zenéjét szerzette

CSÁSZÁR GYÖRGY

Rozsavölgyi és társa
sajátja
PESTEN

№ 68. Ára 1 fl. 20 kr.

B 782/39

„KUNOK" DALAI

zongorára alkalmazta

BARTAY EDE.

DUETT. Nem érzed a' sziv boldogságát?
Du fühlest nicht der Liebe Freuden?

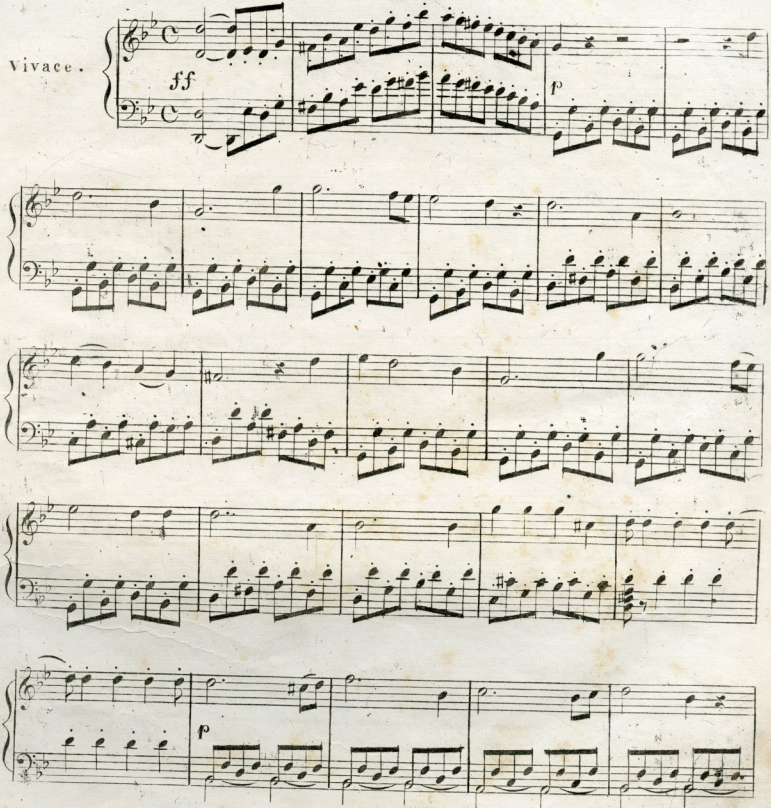

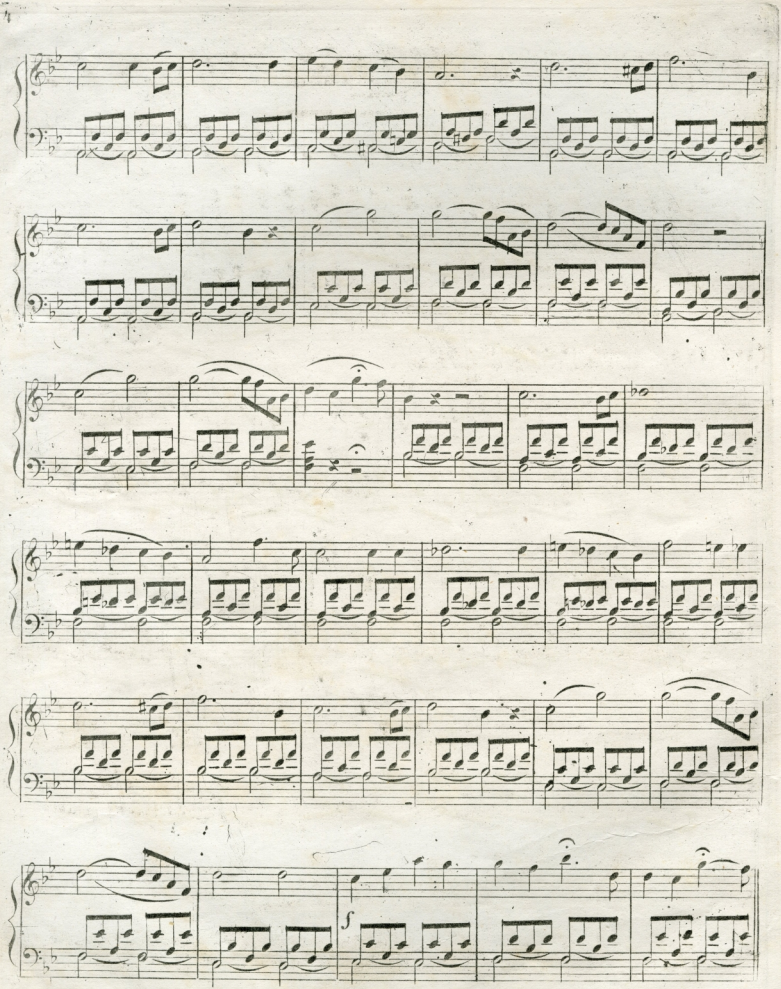

Ex
Bibl. Civ.
Budapestiensis

8a ..... *piu mosso.*

8a ..... *loco*

CAVATINA. Uszád a' hös esodálva áll.
Es huldigt ein Kumanen Held.

Andante.

p

f

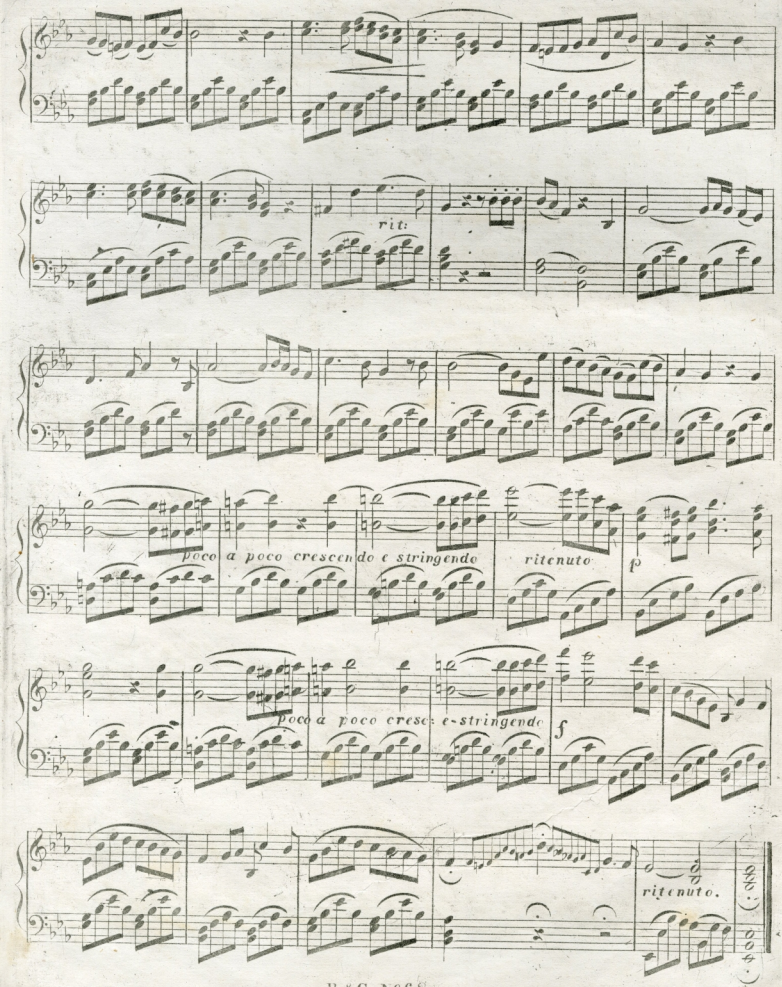
rit:
poco a poco crescendo e stringendo
ritenuto
p
poco a poco crescendo e stringendo
f
ritenuto.

DUETT. **Hüség lesz örnap élted egén.**
Treu will ich nur zur Seite dir stehn.

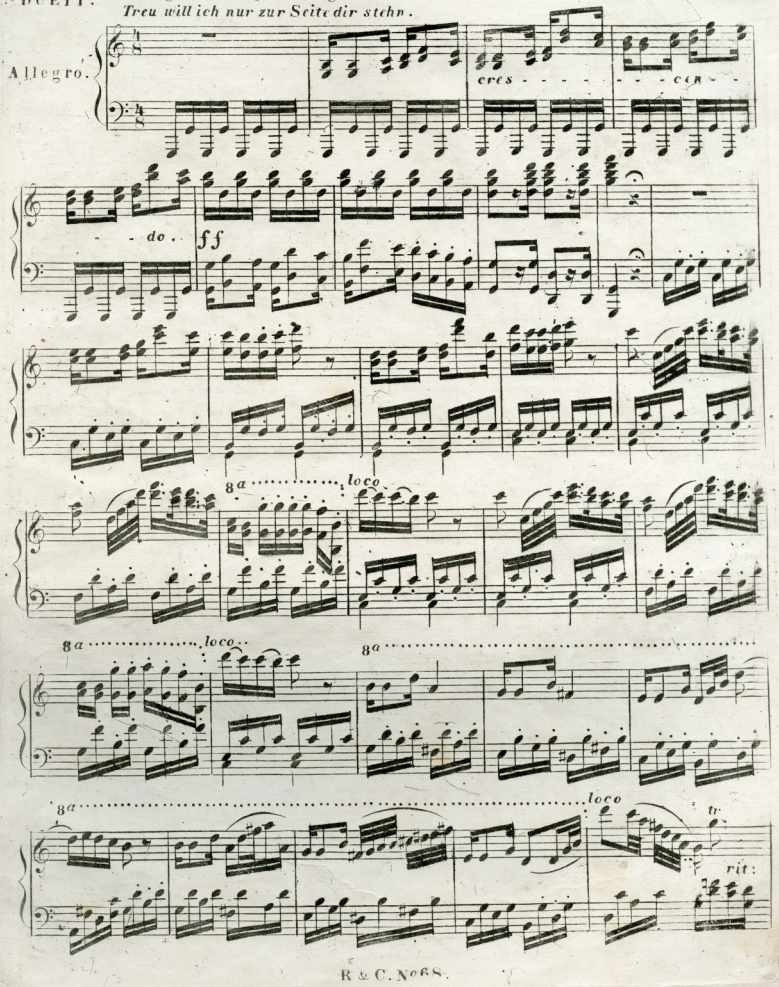

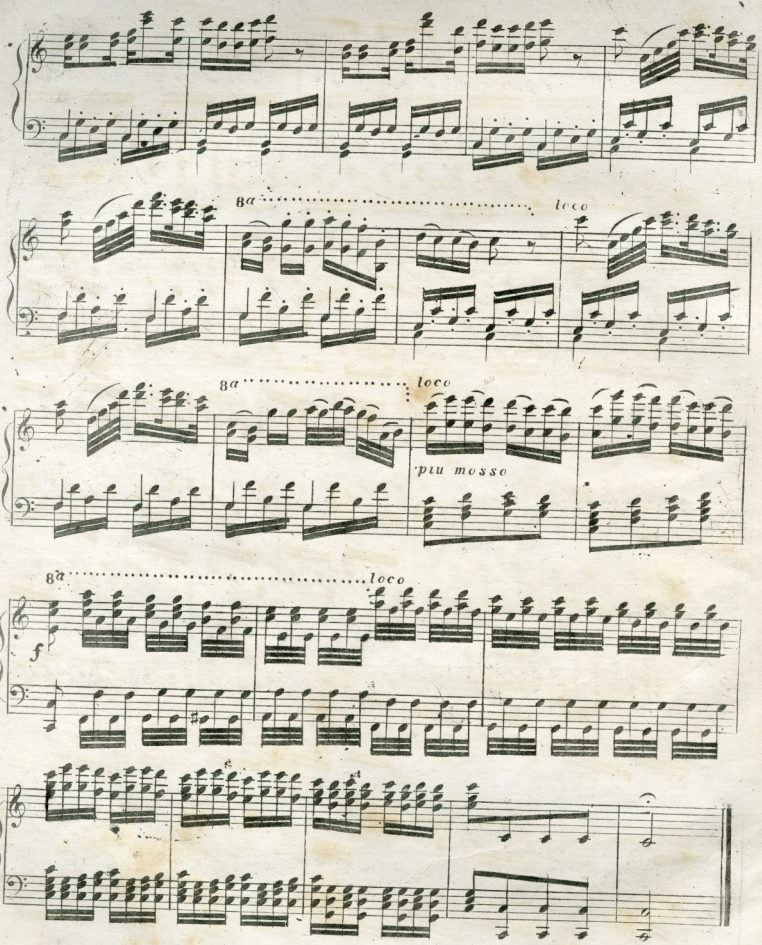
8a
loco
8a
loco
più mosso
8a
loco
f

ARIA. Ha sorsom az, hogy kinom üldjön.
Da ich zum Unglück nur geboren.

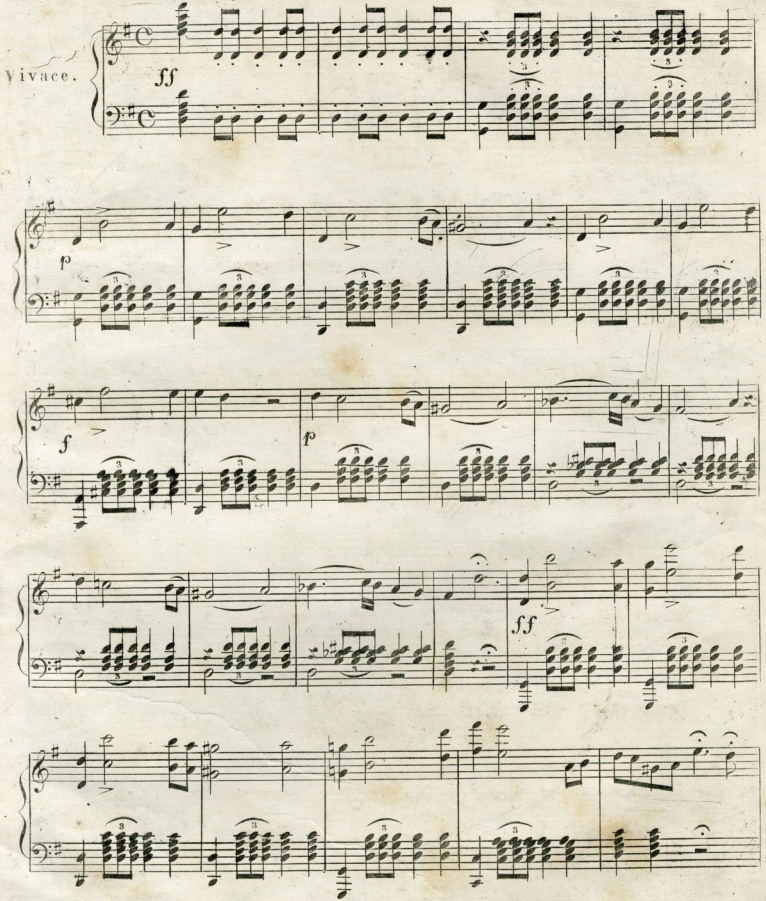

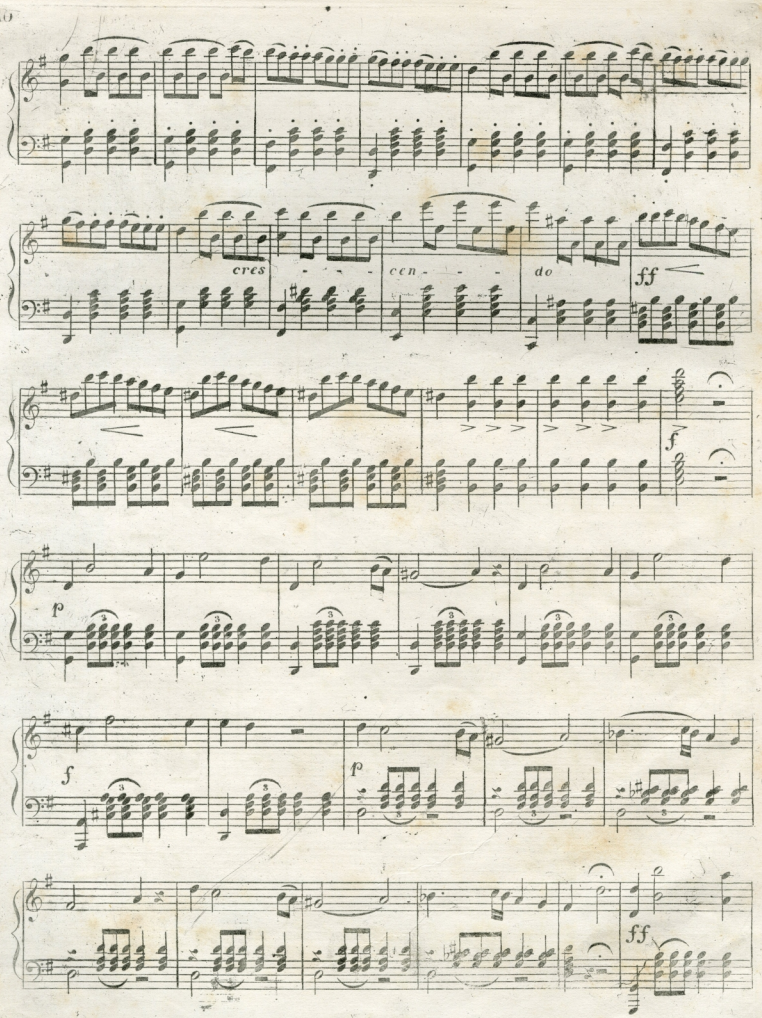
cres
cen
do
ff
f
p
f
p
ff

8a loco

Im itt vagyok szenvedőn, magán.

ROMANZA. *Hier stehe ich von Kummer gebeugt.*

Andante.

pp

pp

pp

poco a poco cres - cen - - do

f

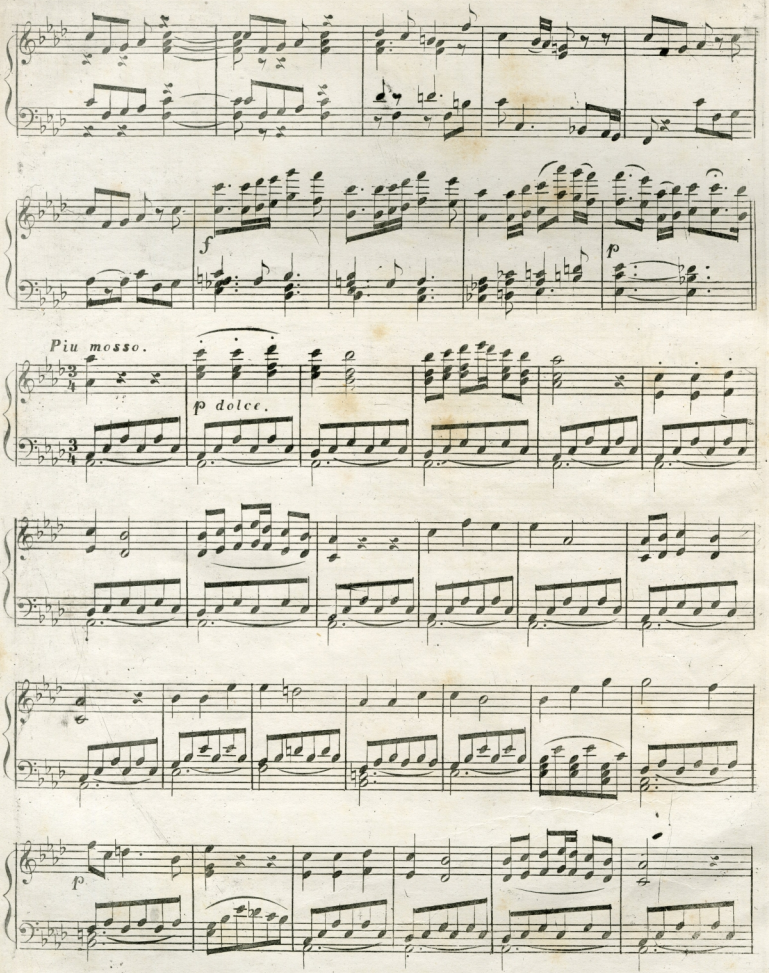
f
p
Piu mosso.
p dolce.
p

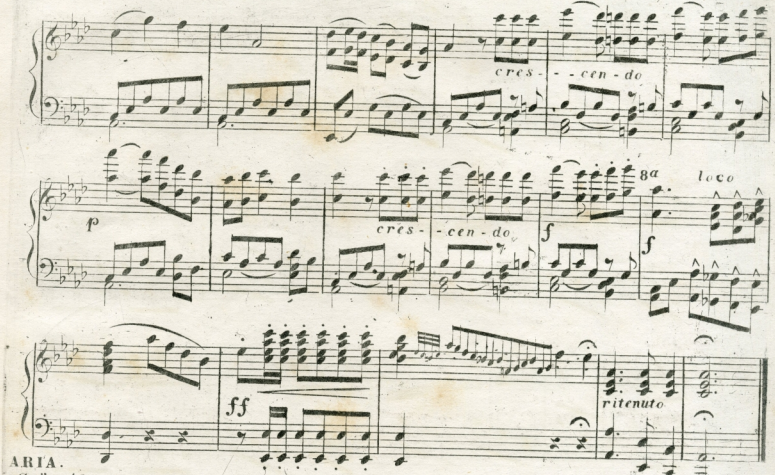

ARIA.

Gyöngéd szerelem lakja már ...

Den sanften Gefühlen der Liebe...

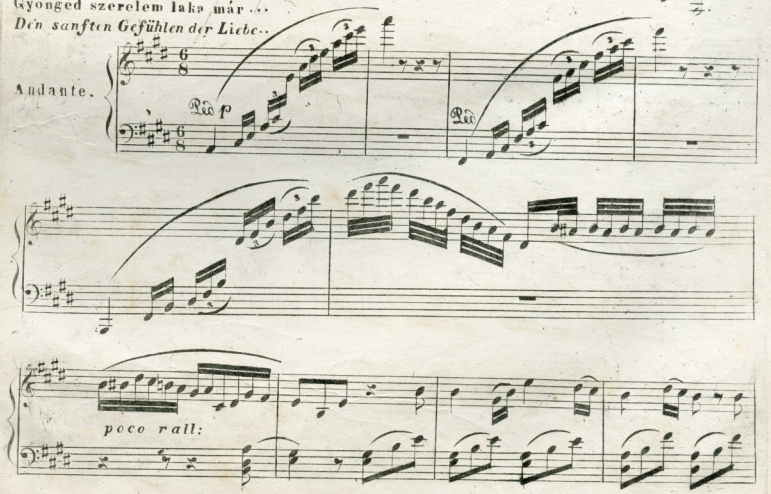

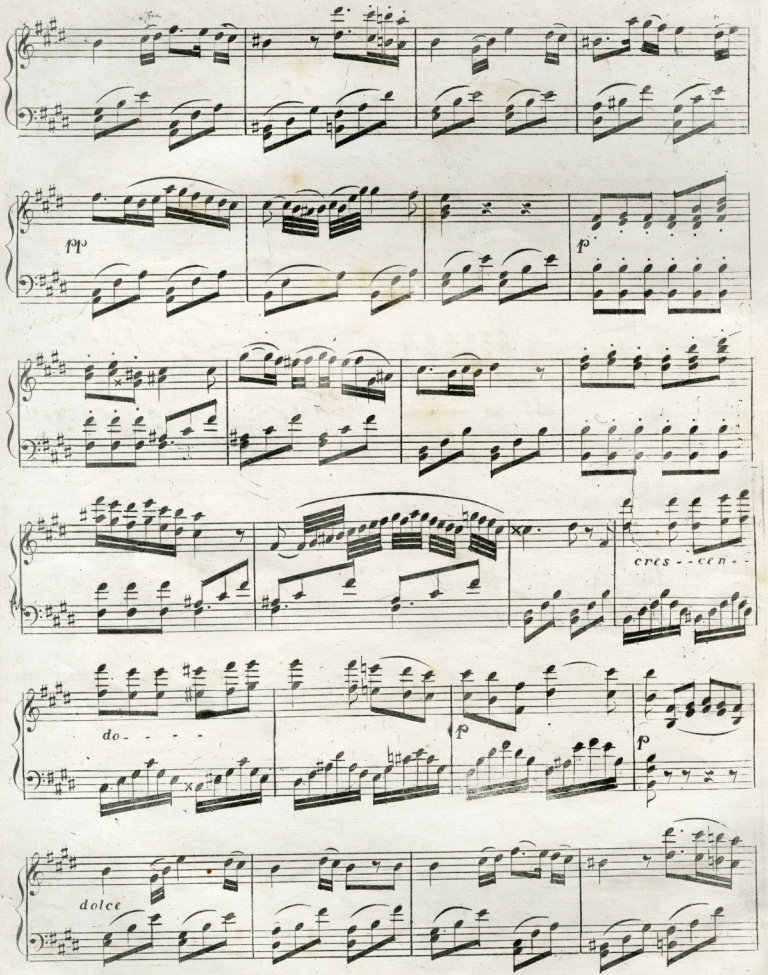
pp
p
cres - - cen - -
do - - - -
p
p
dolce

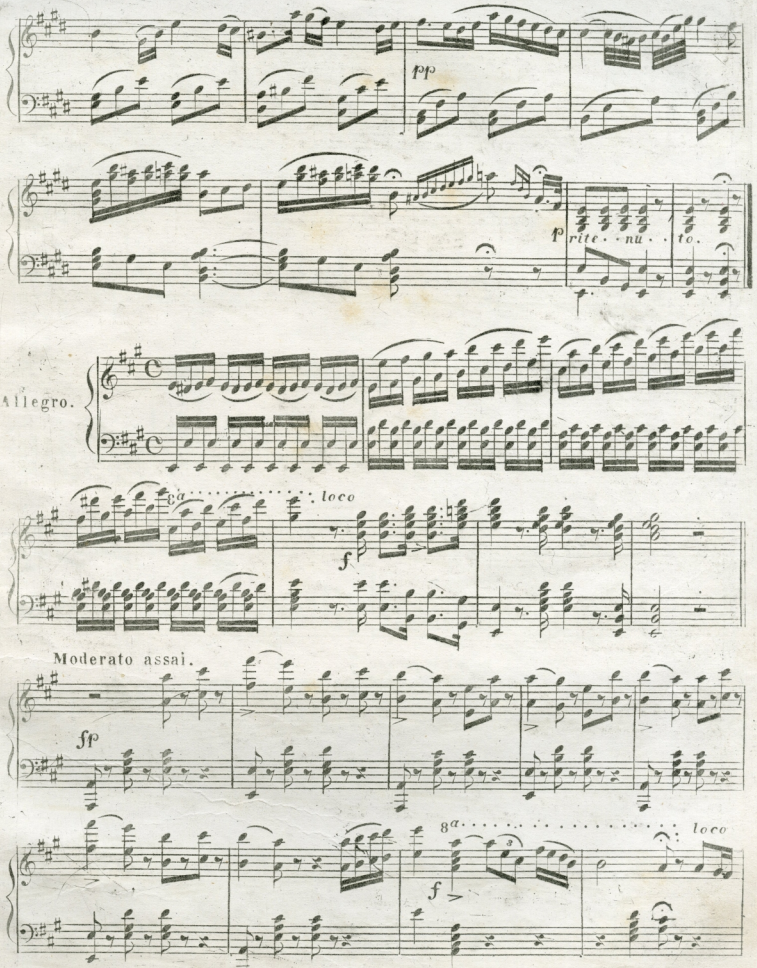
pp
p
rite. nu. to.
Allegro.
8a loco
f
Moderato assai.
fp
8a loco
f

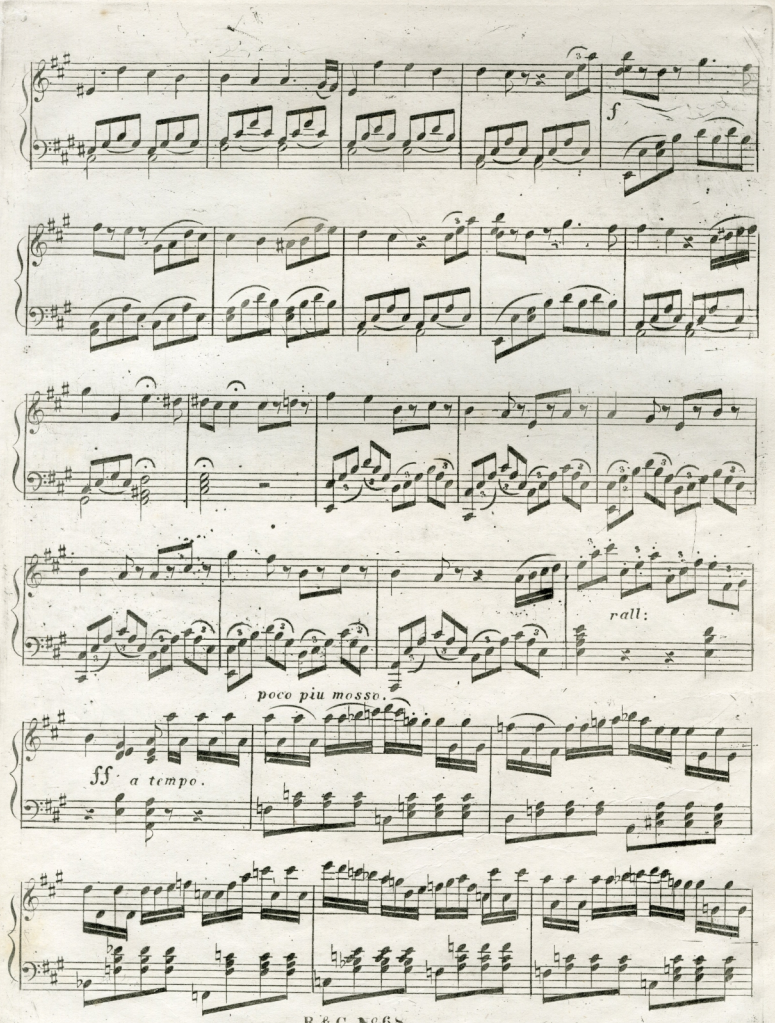
f
rall:
poco piu mosso.
ff a tempo.

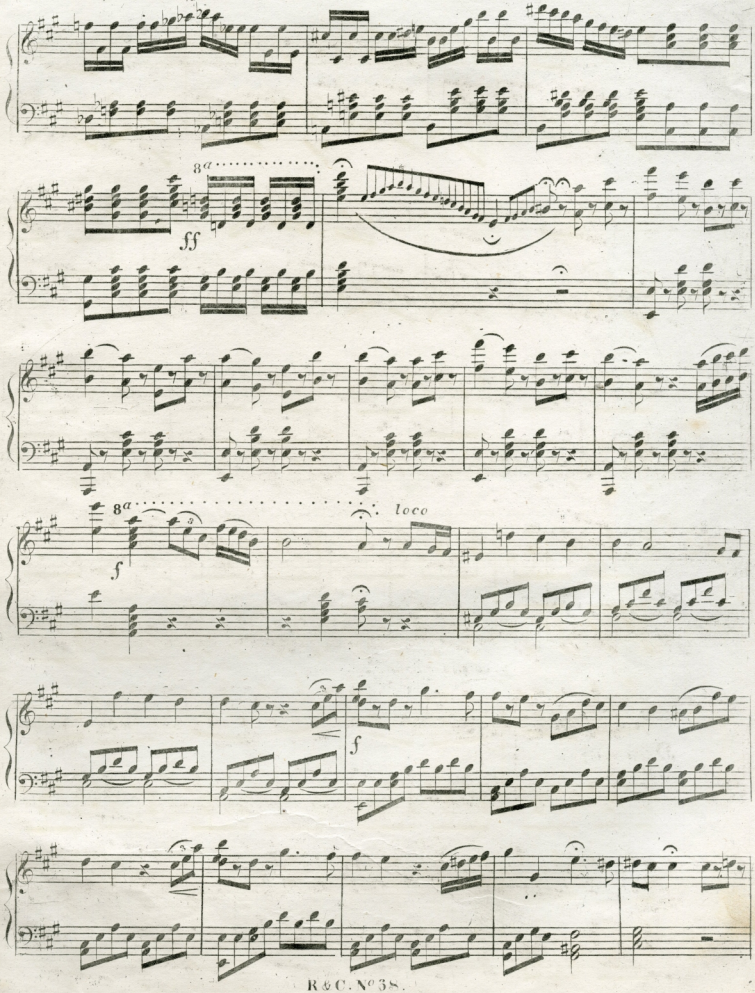
8a
ff
8a
loco
f
f

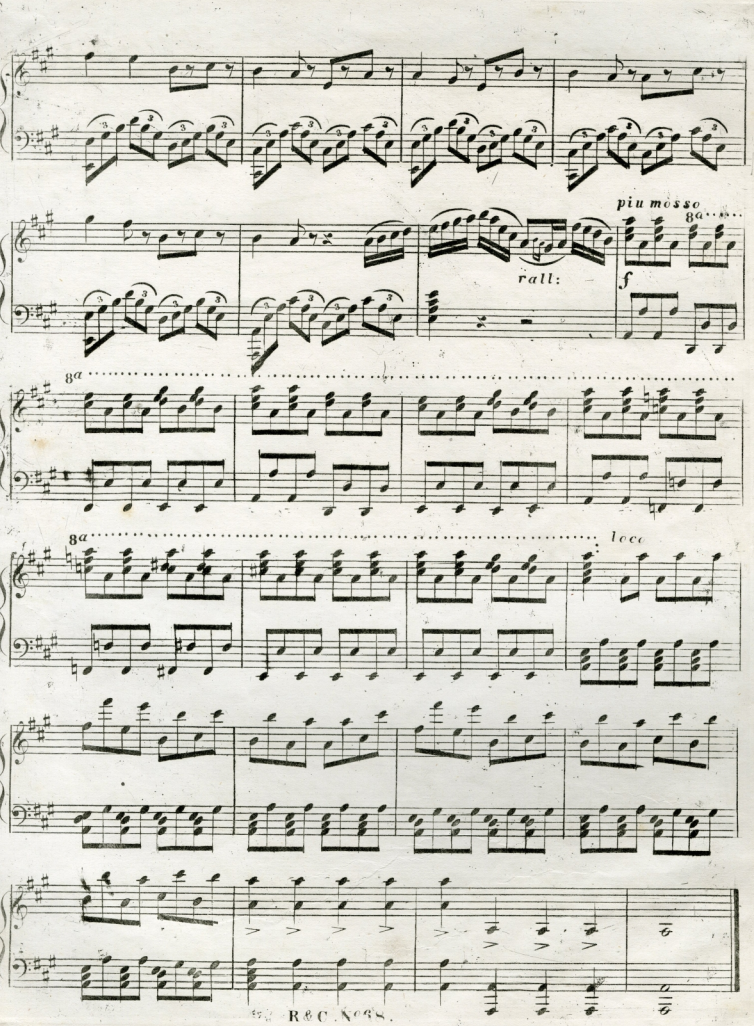
più mosso
8a
rall:
f
8a
8a
loco

b-0TJ201750856