

B782/32

REVUE

# THEATRALE

COLLECTION DES AIRS

## de l'Operas favoris POUR PIANO

- |                          |                         |
|--------------------------|-------------------------|
| 1. Nabucodonosor.        | 2. Lucia di Lammermoor. |
| 5. Ernani.               | 4. Linda.               |
| 5. Beatrice.             | 6. Don Pasquale.        |
| 7. J. Lombardi.          | 8. d'Elisire d'Amore.   |
| 9. La fille du Regiment. | 10. Macbeth.            |
| 11. Lucrecia.            | 12. Martha.             |
| 13. Rigoletto.           | 14. Indra.              |
| 15. Tanhäuser.           |                         |

PEST

*Rózsavölgyi & Co*

P. 40. r.

B782/32

# RIGOLETTO

di  
VERDI.

3

Moderato.

rit.

in tempo.

rit.

lento

rit.

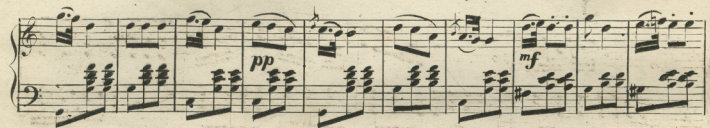

6

*scherzoso*

*loco*

R & C. No 142.

