

B 781/206

Válogatott CSÁRDÁSOK

népies dalainkból

ZONGORÁRA

alkalmazta

BARTAY EDE

N^o 1 **FAKÓ LOVAM**

(Miskolczi Csárdás)

Ára 20 x.

N^o 3 **EGY KIS KENYÉR, EGY KIS SÓ**

Ára 24 xr.

N^o 5 **TRÜCSÖK NÓTA**

Ára 24 zr.

N^o 7 **MOROC A' BRUGÓ**

Ára 24 xr.

N^o 2 **SÁRCA CSIKÓ**

Ára 20 x.

N^o 4 **KEDVENCZ**

(Parádi Kereszturi)

Ára 24 x.

N^o 6 **PÁLINKAS CSÁRDÁS**

Ára 24 zr.

előadják Kecskeméty J. (folytatatnak)

és Patikárius testvérek.

A kiadók tulajdona

Rózsavölgyi és Társánál

PESTEN

N. 7. Magyar P. Pesten

B781/206

A' KEDVENCZ

(Parádi = Keresztúri.)

LASSÚ

FRISS
1^o sz.

p *f*

This system consists of two staves. The upper staff is in treble clef and the lower in bass clef. The key signature has one sharp (F#) and the time signature is 2/4. The music begins with a piano (*p*) dynamic and a melodic line in the treble. It transitions to a forte (*f*) dynamic with a more rhythmic accompaniment in the bass.

f *tr*

1^{mo.} *2^{do.}*

This system continues the piece. It features a first ending (*1^{mo.}*) and a second ending (*2^{do.}*) in the treble staff. A trill (*tr*) is marked in the treble staff. The dynamic is forte (*f*).

1^{mo.} *2^{do.}*

This system continues the first ending and second ending structure. The dynamics are consistent with the previous system.

2^{ik} sz.

p *p*

This system begins the second section, '2^{ik} sz.'. It features a piano (*p*) dynamic throughout. The treble staff has a complex, rapid melodic line, while the bass staff provides a steady accompaniment.

f *ff*

1^{mo.} *2^{do.}*

This system includes first and second endings. The dynamics increase to forte (*f*) and fortissimo (*ff*). The treble staff continues with its rapid melodic pattern.

This system concludes the piece with a final melodic flourish in the treble staff and a concluding accompaniment in the bass.

marcato

3^{ik} sz.

Végző

Presto

W. W. W. P. 2 -

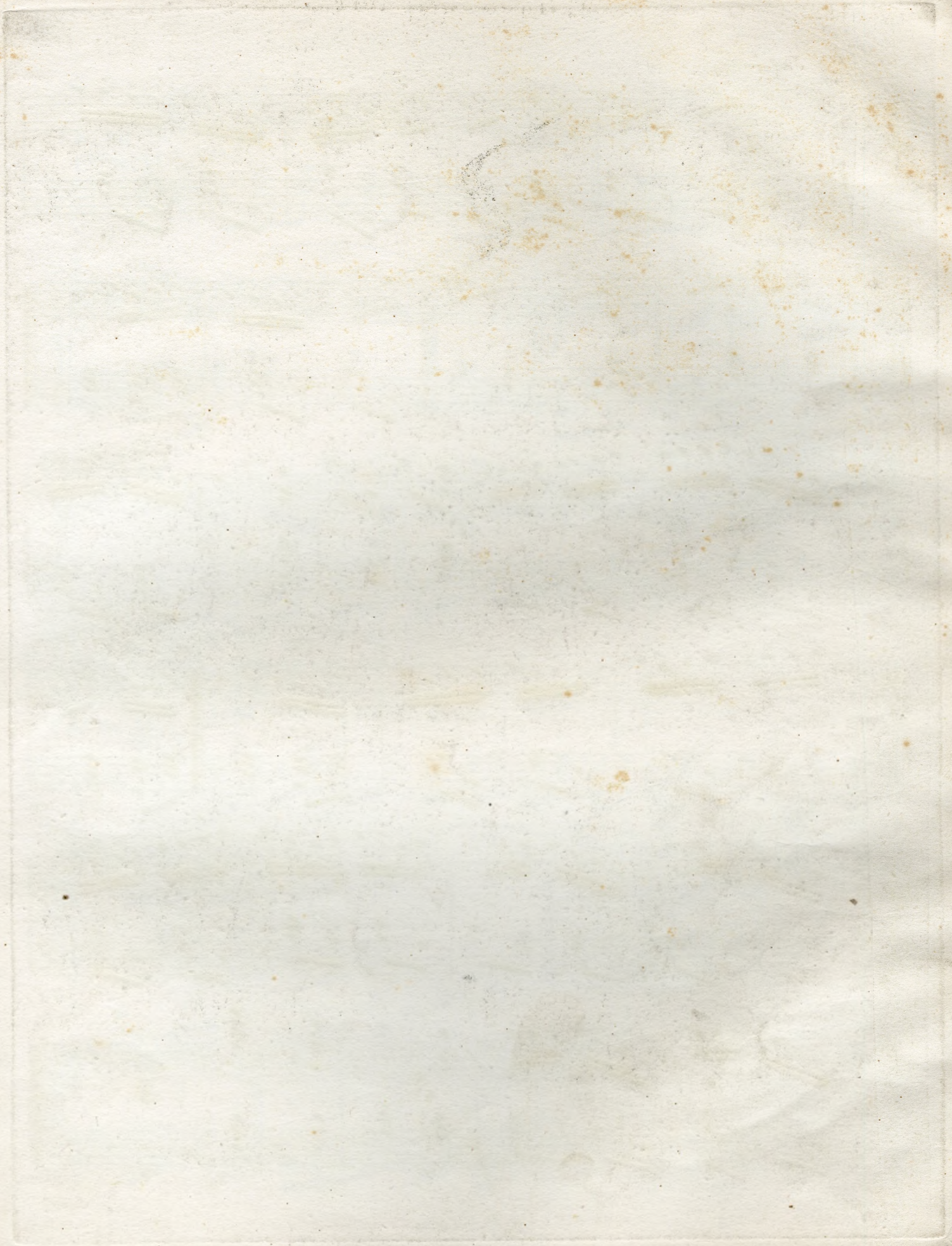

6671301446894