B 781/58

A Tánczoló Budapest

1. Évfolyama Zongorára.

Das tanzende BUDAPEST

1. Jahrgang für Pianoforte.

1. Pete Lajos, op. 2. Jogász-Csárdás. . . . . .
2. Konti József. Szerelem ereje. Keringő. . . .
3. Erdödy János. Coburg-Ferdinand. Defilée-Marsch.
4. Palotásy Gyula. Egy Fordulóra. Polka-Mazur. .
5. Nádor-Palotásy. Népdal-Csárdások. . . . . .
6. Hubert Cooke. Quadrille. . . . . .
7. J. Ivanovici. Egy villanás. Galopp. . . . . .
8. Farkas Miksa. Szivvel-Lélekkel. Polka française.
9. Stadler O. Klára. Budapesti élet. Induló. . . .
10. Blaskovich Bertalan. Marianne Valse . . . .
11. Balázs Kálmán, op. 47. Ilona-Csárdás. . . .

Ára 3 kor. 60 fill.
Prix 3 M. 60 Pf.

A kiadók sajátja
Minden jog fentartásával
BUDAPEST, NÁDOR KÁLMÁN
zenemű kereskedése.
Károly-Körút 8.
Wien, V. Kratochwill
London Ent Sta Hall
Déposé à Paris.

JOGÁSZ-CSÁRDÁS.

Pete Lajos.

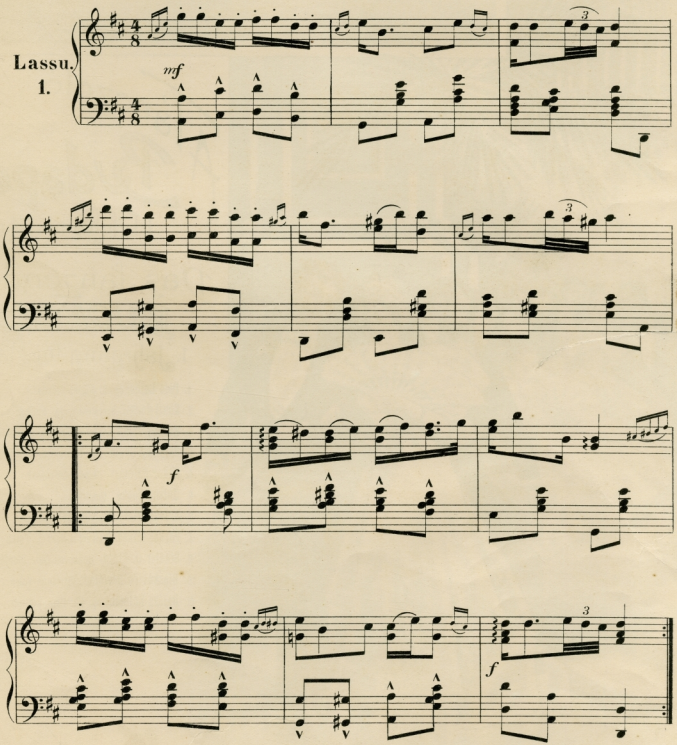

Pompás uj csárdás! No ne izéljen. Ára 60kr.

N. K. 33. N. K. 352.

Eberle József és Társa zeneműnyomdája Bécs.

B 781/58

Ex Bibl. Ch. Budapesti-ensis

BZ 781/58

bi-OFSZ 01AF0585
A tánczoló Budapest
1. csf. zg. -ta

2.

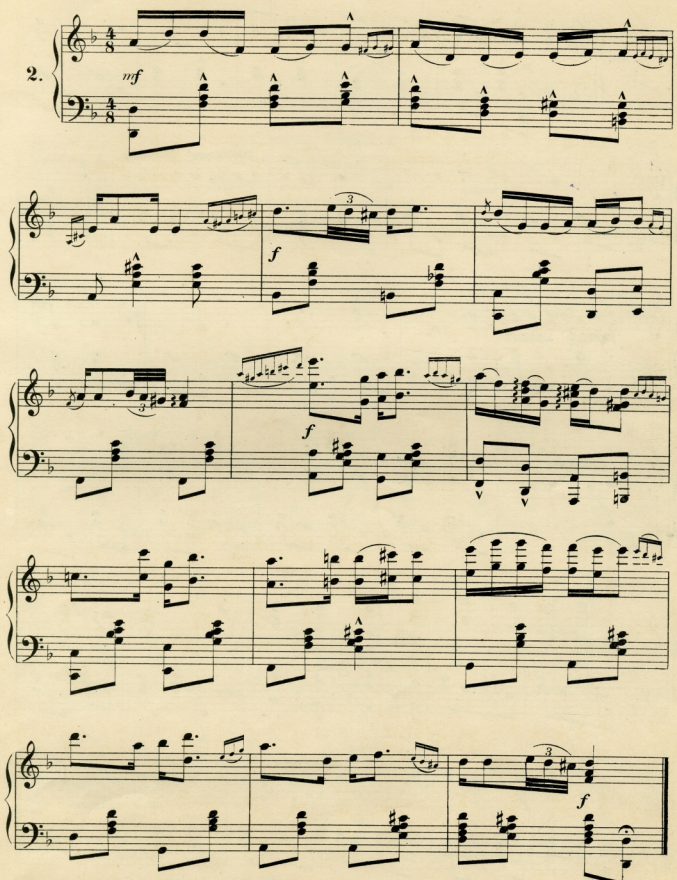

Pompás csárdás! Pete L. 1886 iki jogász csárdás. Ára 1frt.

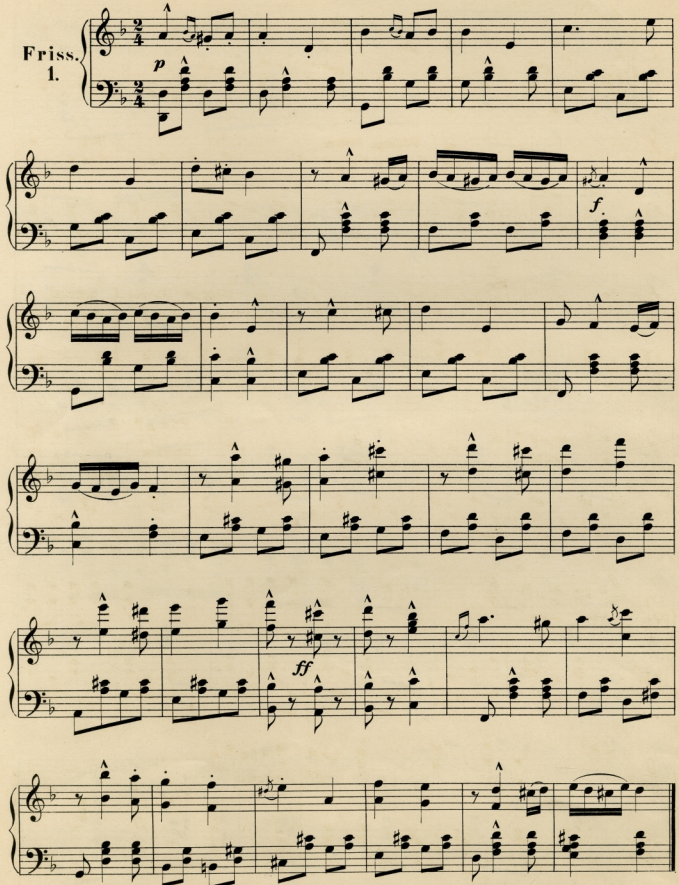
Friss.
1.
p
f.
ff

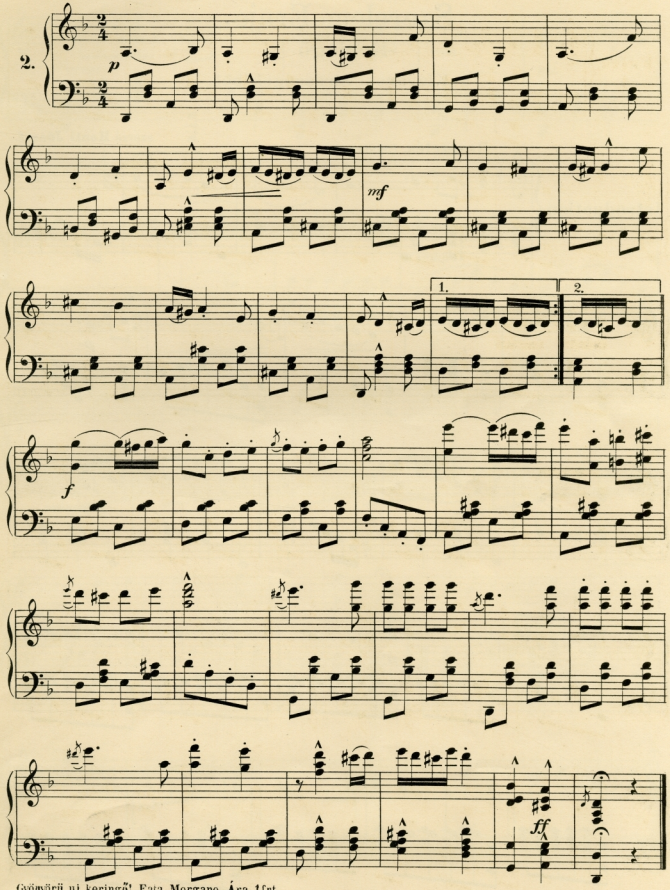
2.
p
mf
1.
2.
f
ff

Szerelem Ereje.

Keringö

a „Kisvárosi hirességek“ böl.

szerzé **Konti József.**

Bevezetés. (*Moderato*)

Introduction.

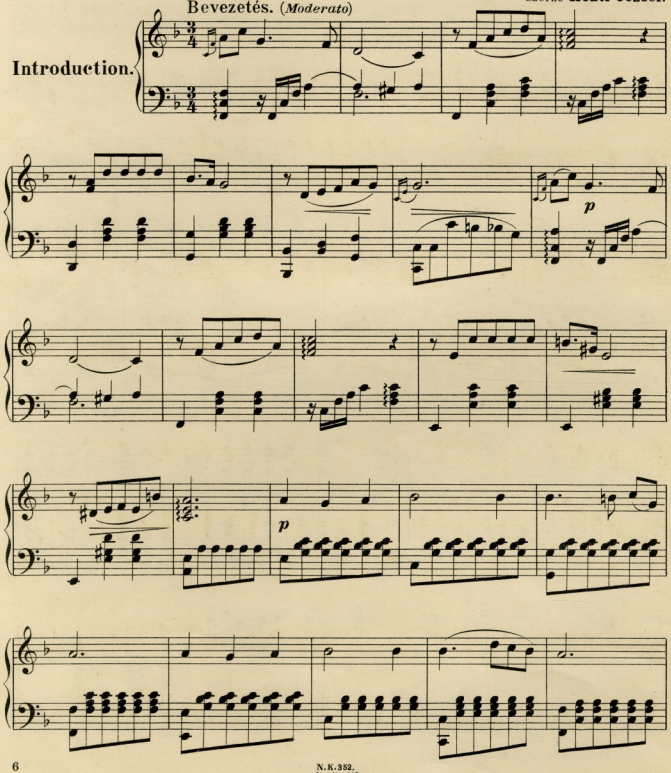

N. K. 352.
N. k. 118.

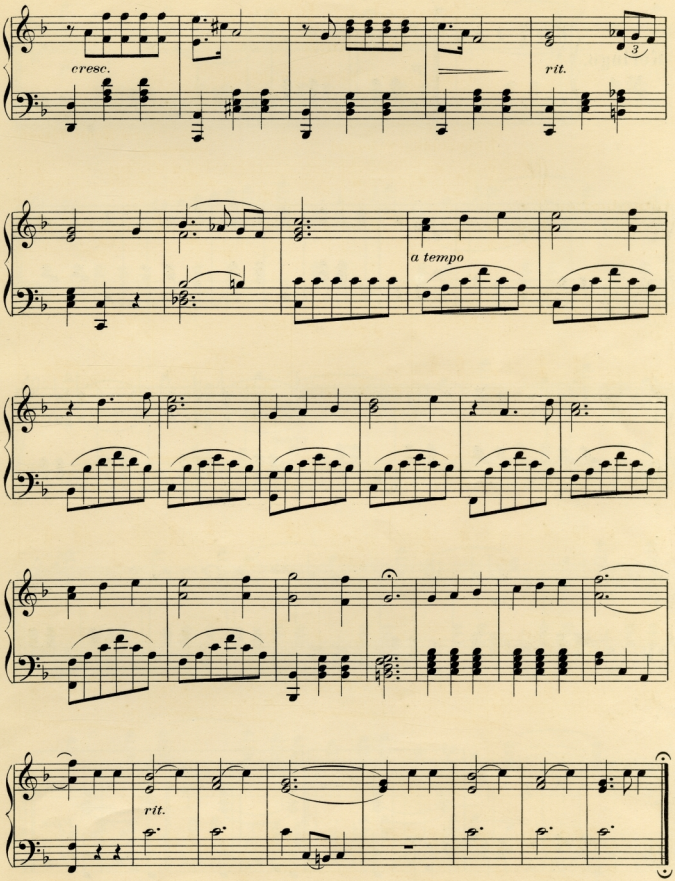
cresc.
rit.
a tempo
rit.

Keringő.
№ 1.

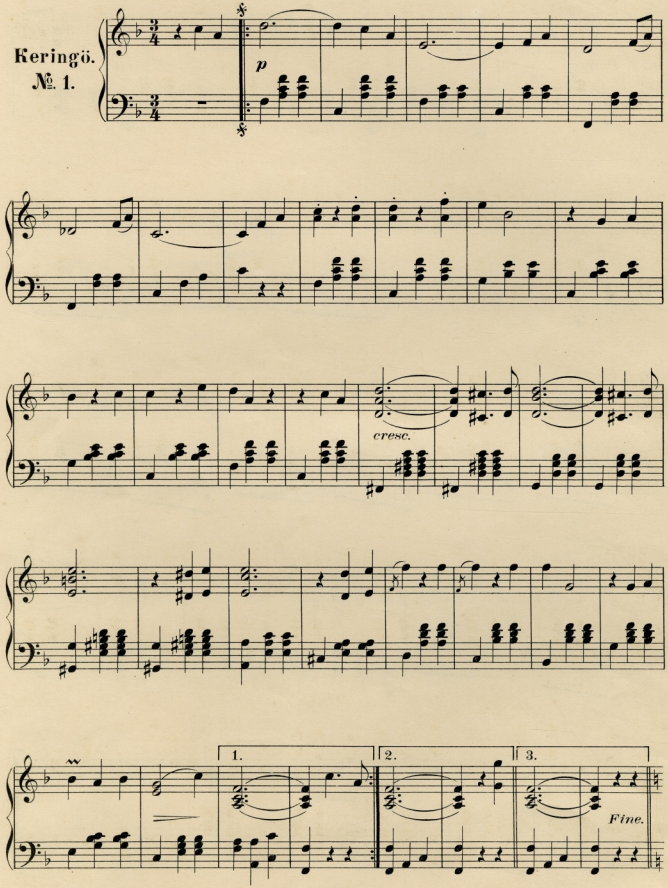

N. K. 352.
V. K. 118.

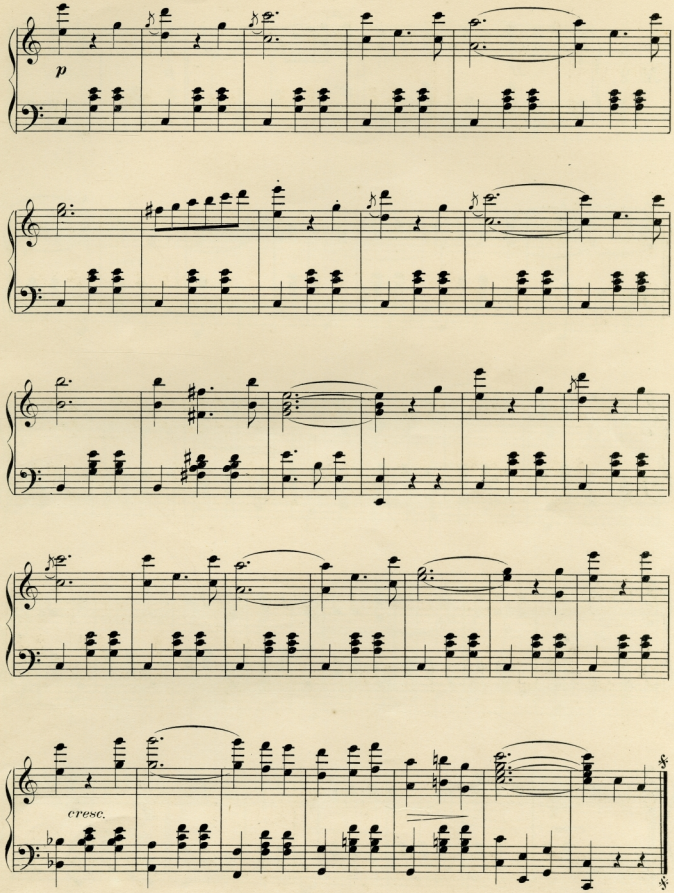
p
cresc.
D.S.al fine.

№ 2.

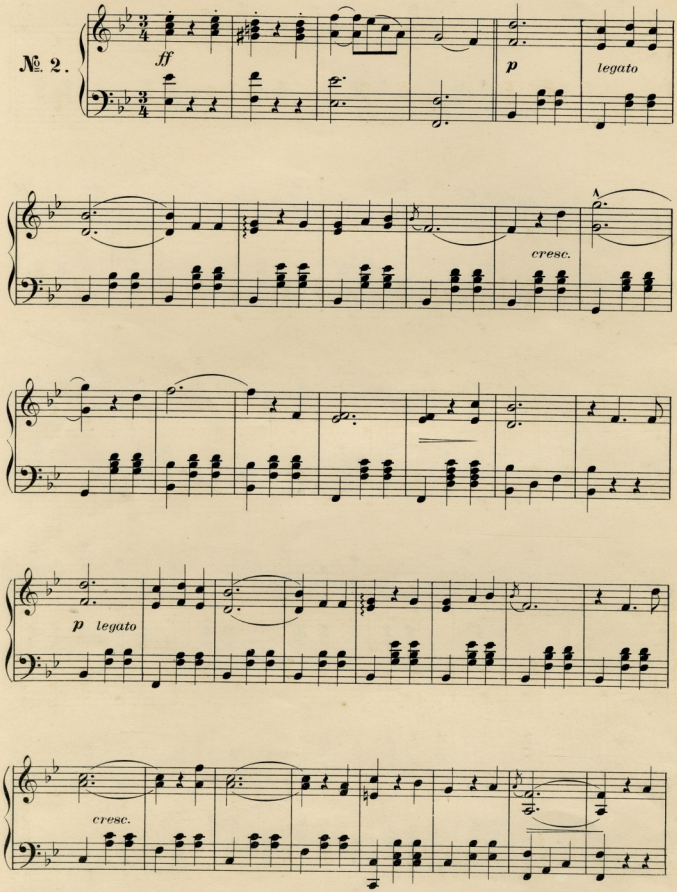

N. K-352.
N. K. 118.

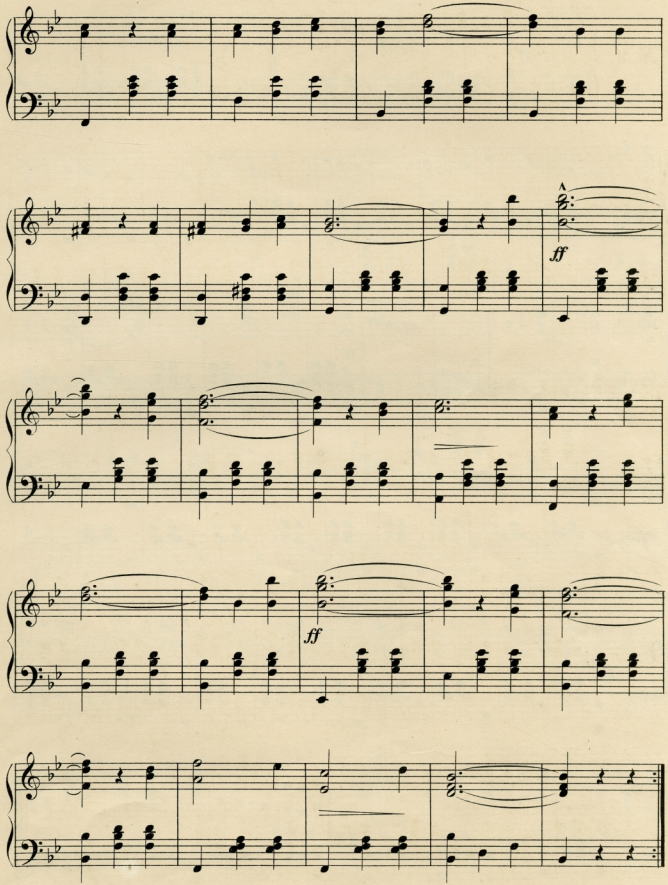
ff
ff

№ 3.

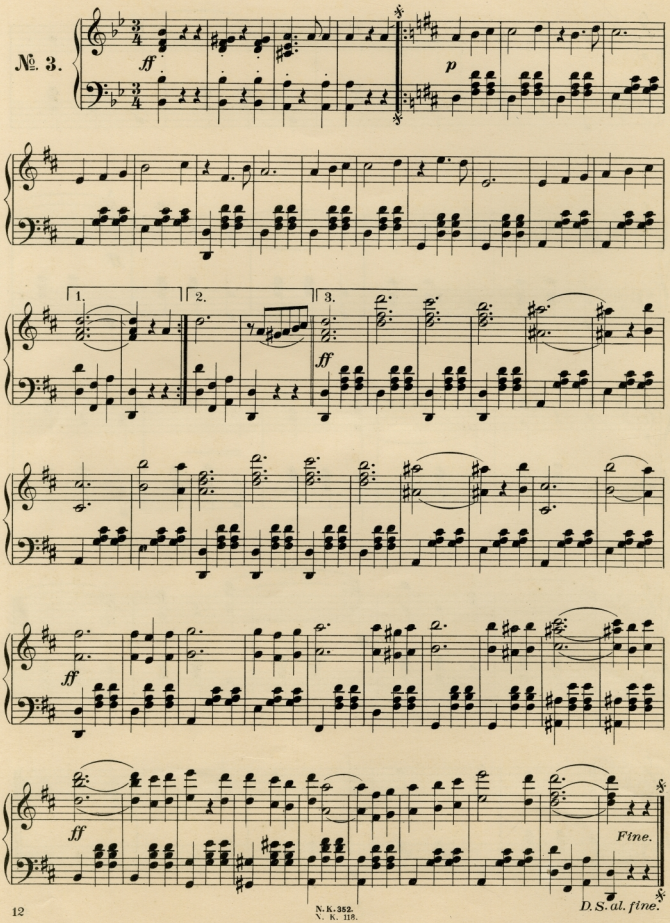

N. K. 352.
V. K. 118.

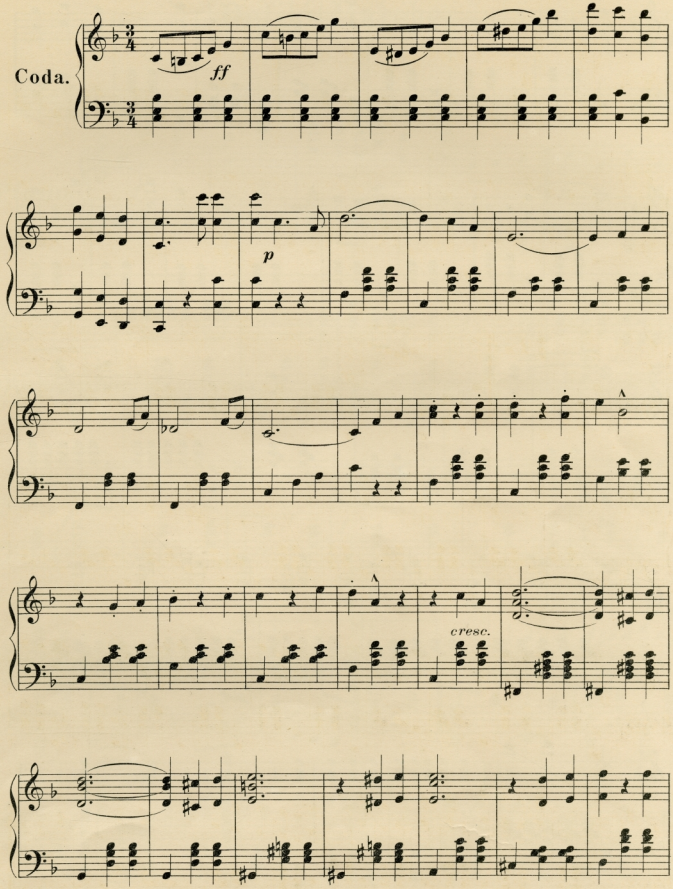
Coda.
ff
p
cresc.

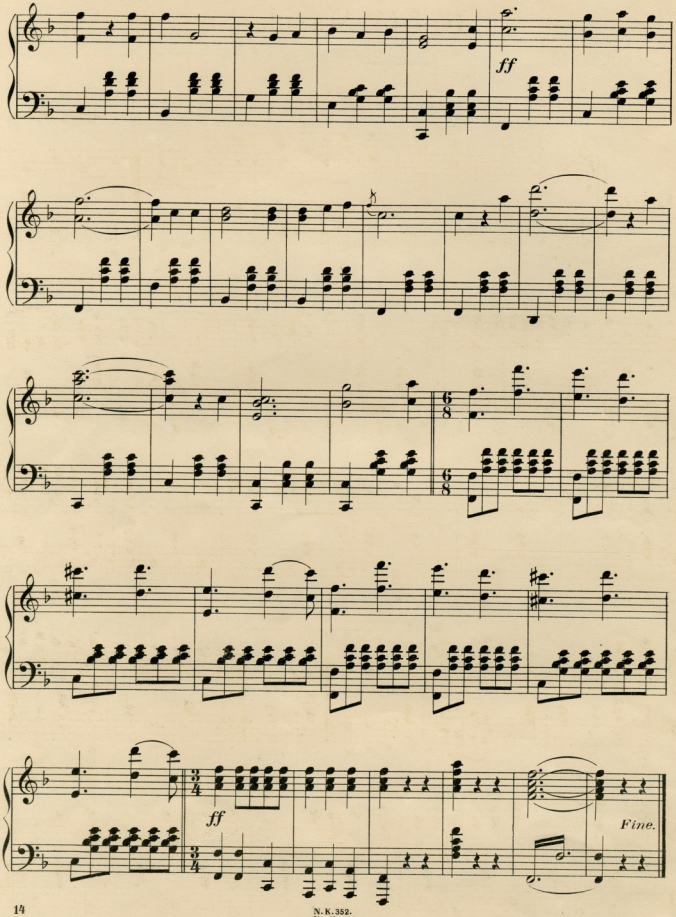

N. K. 352.
N. K. 118.

Defilé Marche.

Jean Érdödy.

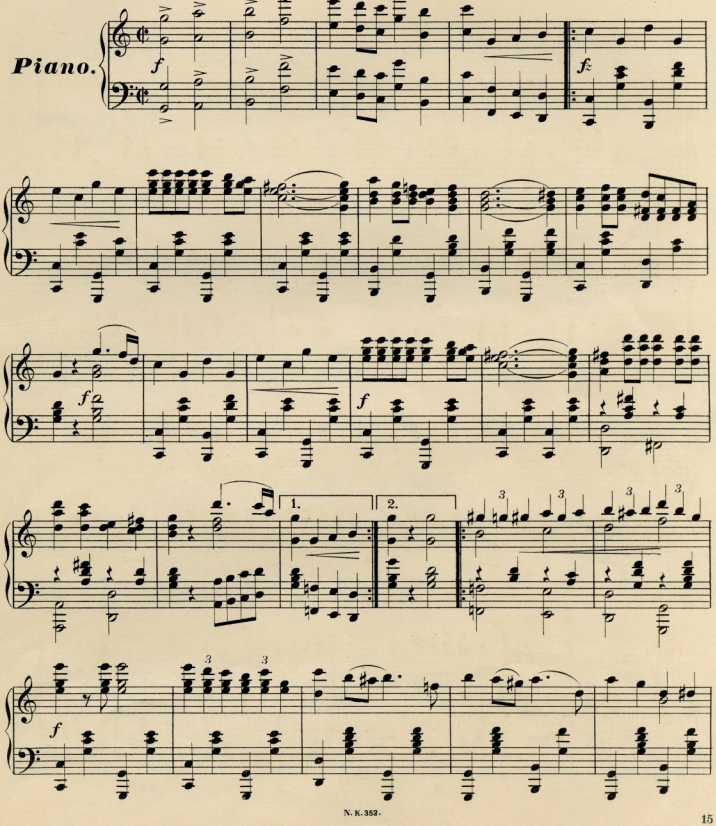

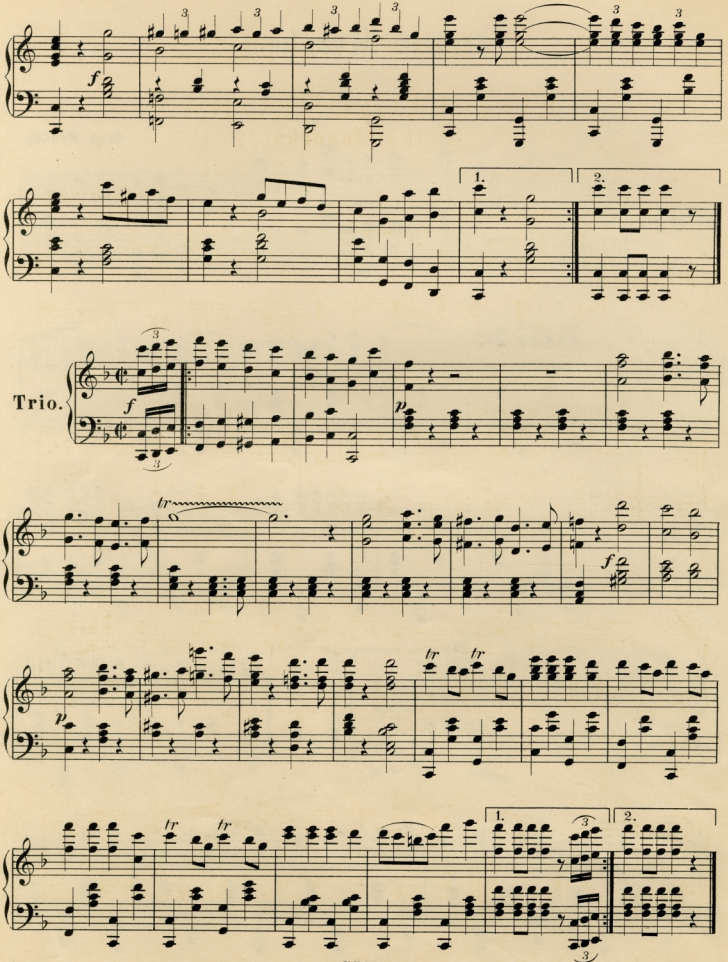

N.K.352.
N. K. 152.

Un tour s'il vous plaît.

EGY FORDULORA.

Polka Mazurka.

zongorára szerzé **Palotásy Gyula.**

Bevezetés.

Piano.

mf

Tempo di Mazurka.

f

f

Fine.

Ex
Bibl. Civ.
Budapestiensis

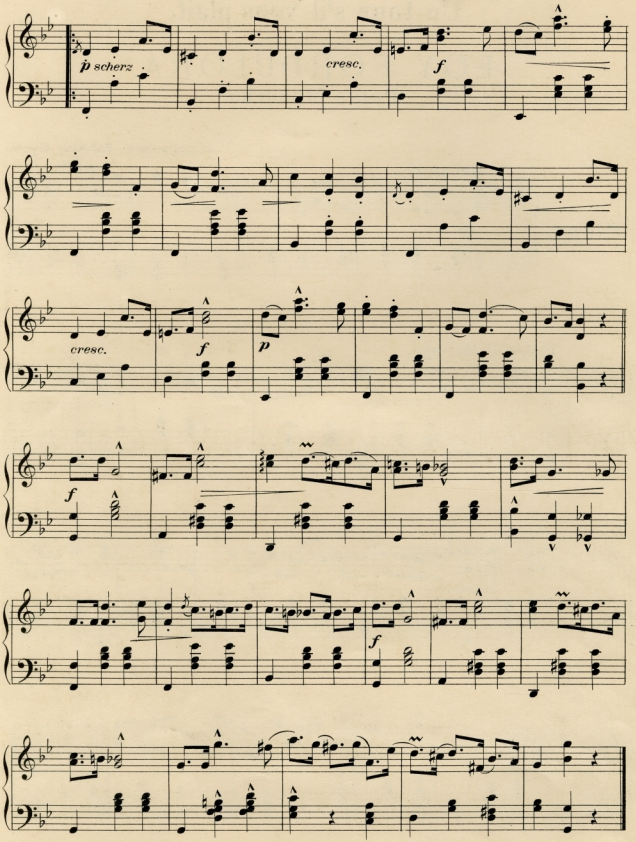

N. K. 352.
P. G. 3.

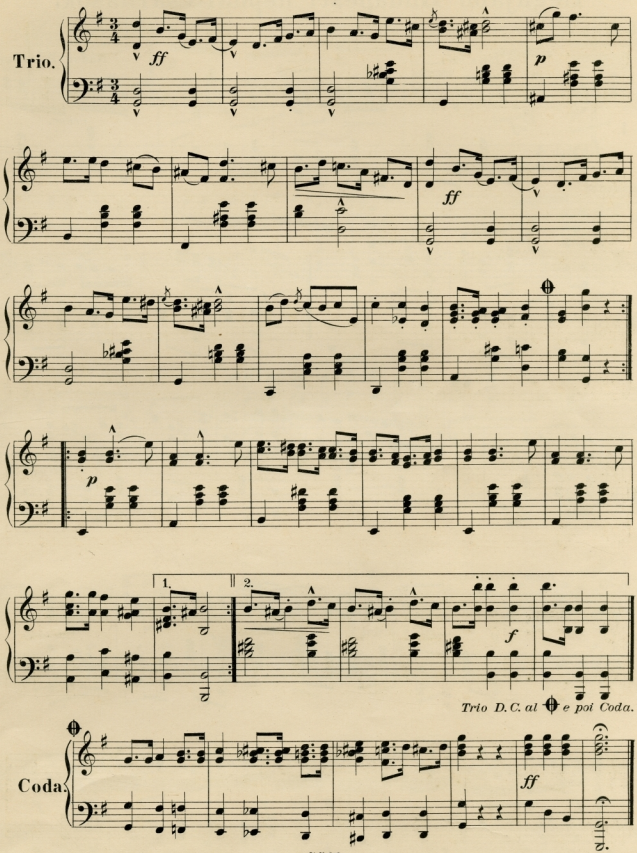
Trio.
ff
p
ff
p
1.
2.
f
Trio D.C. al ⊕ e poi Coda.
Coda.
ff
D.C.

Legujabb Budapesti népdal-csárdások.

Nem fuj a szél. **Nádor-Palotásy.**

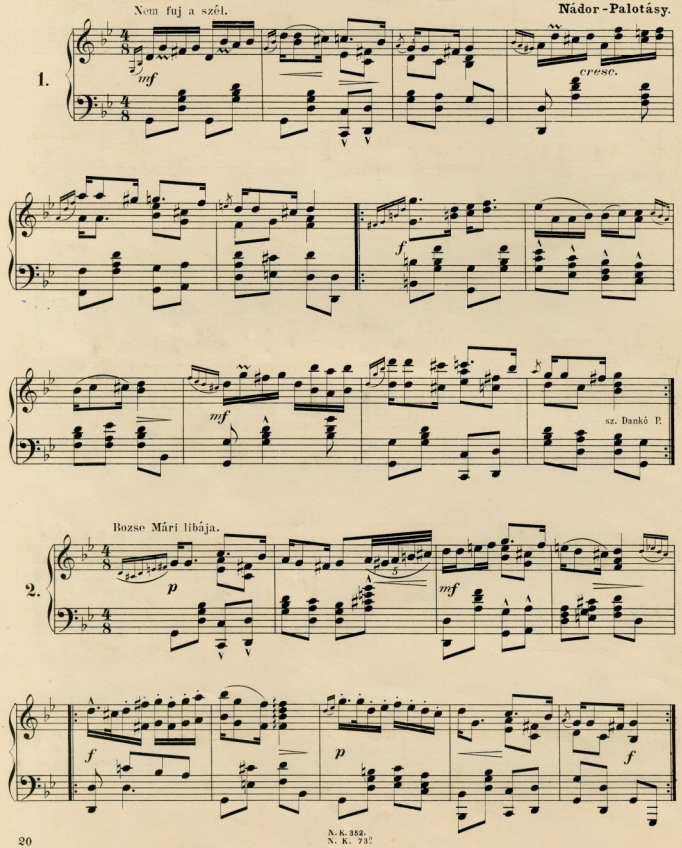

N. K. 352.
N. K. 732

Azt mondja a kapitány a bakának.

3.

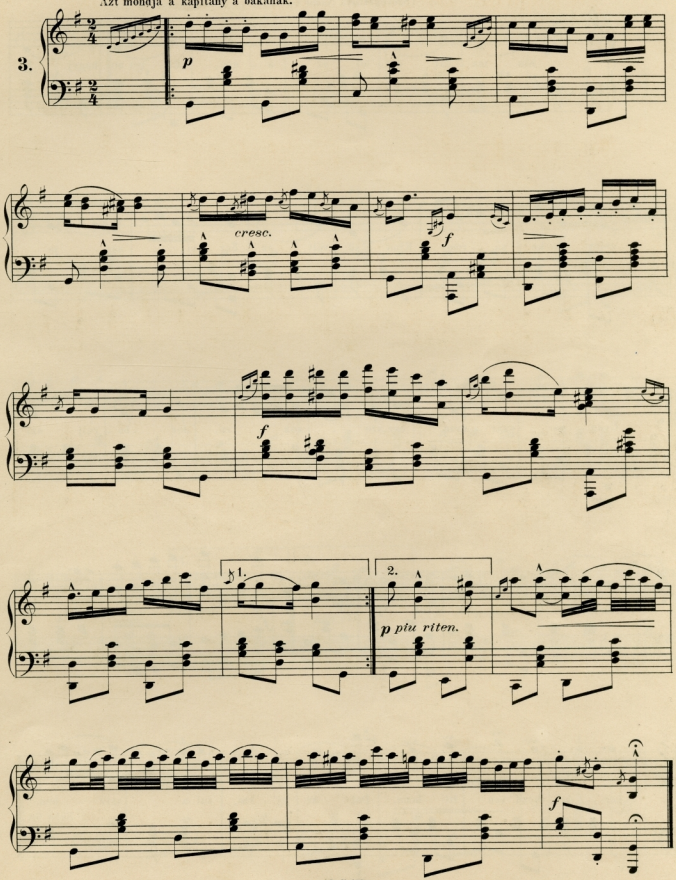

Kis madár dalol az ágon.

(Szövegét irta Nádor Gyula.)

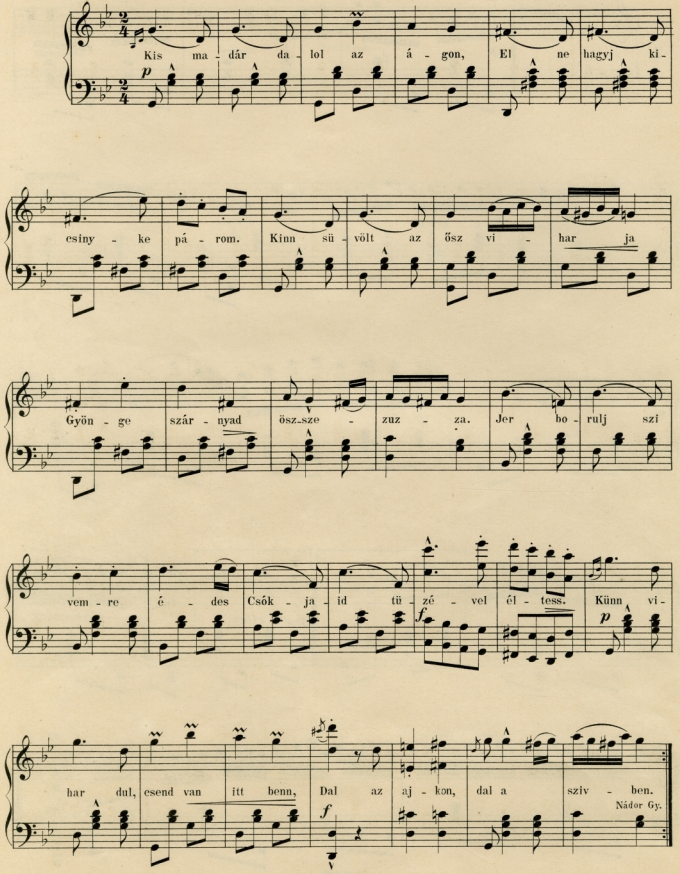

N. K. 352.
N. K. 732. N. K. 108

Jaj, de szörnyü kedvem van.

2.

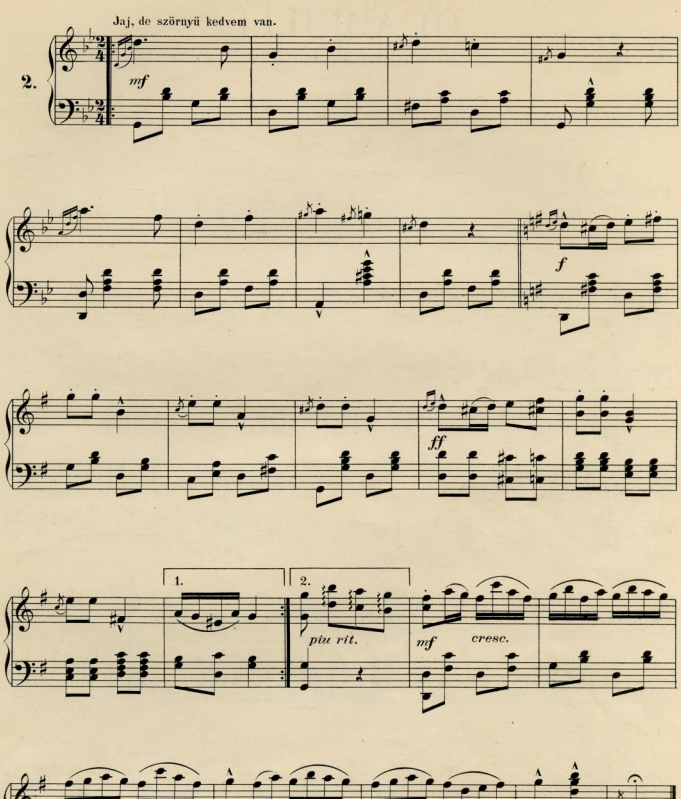

QUADRILLE

Hubert Cooke.

A. A. Op. 12.

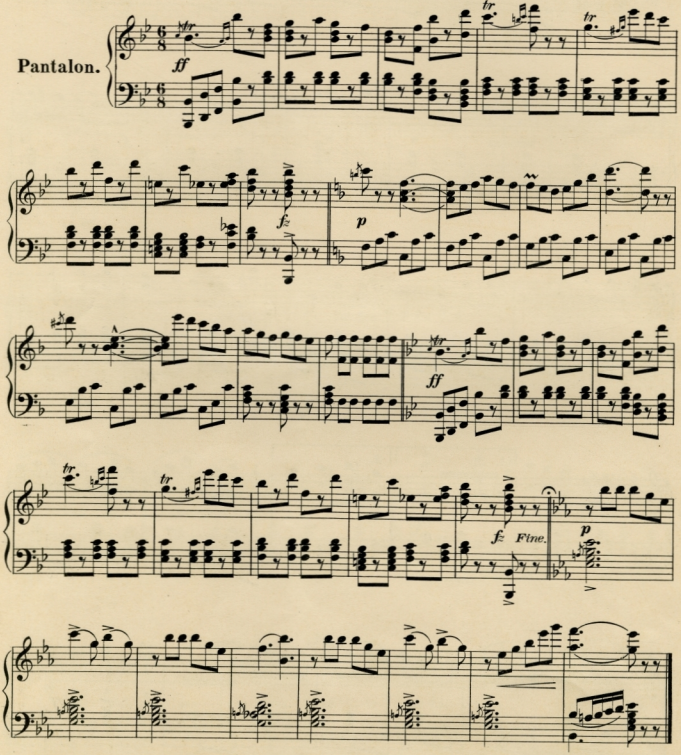

N. K. 382.

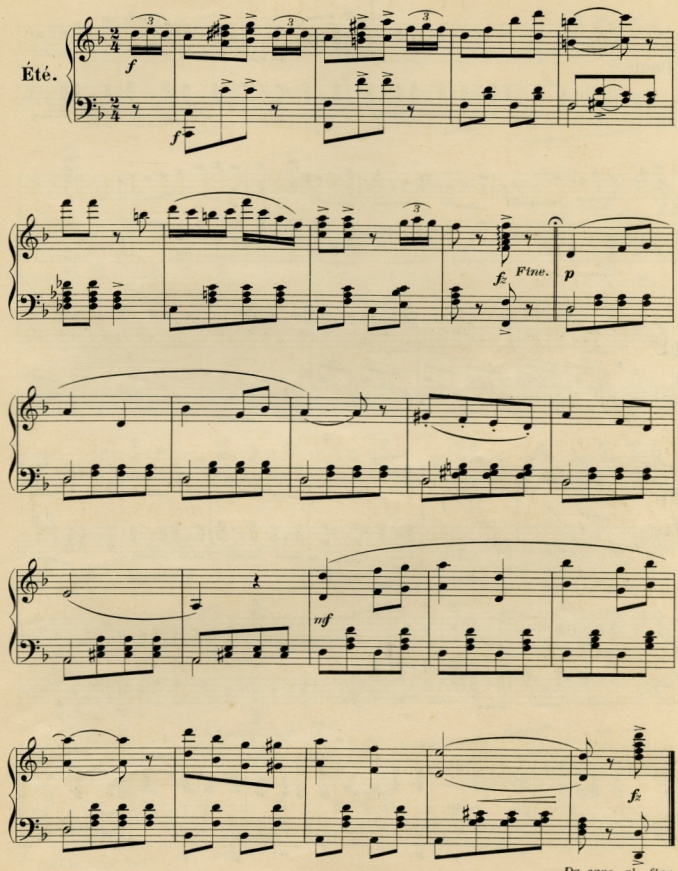
Été.
f
f
fz
Fine.
p
mf
fz
Da capo al fine.

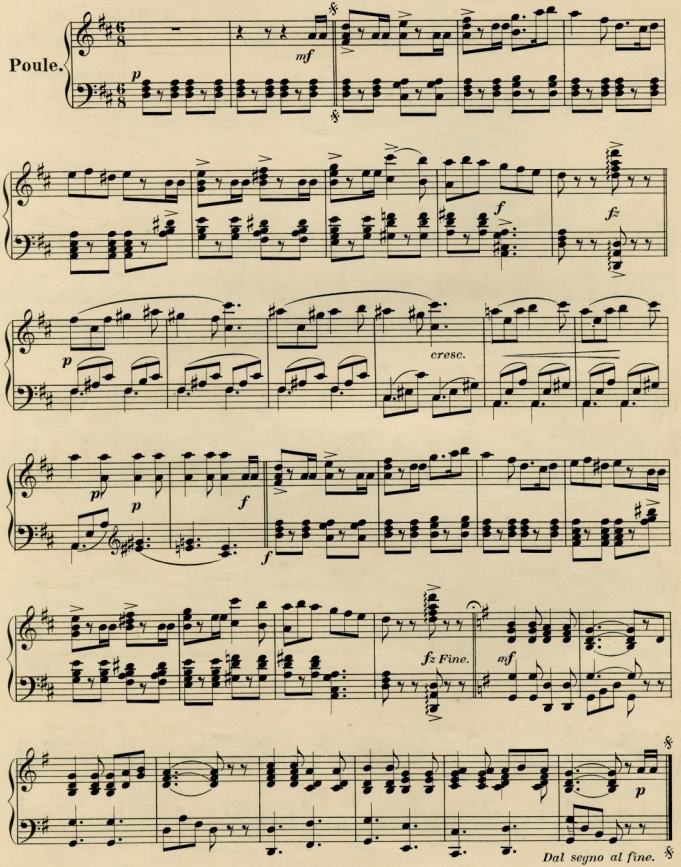
Poule.
p
mf
f
fz
cresc.
p
pp
p
f
f
fz Fine.
mf
p
Dal segno al fine.

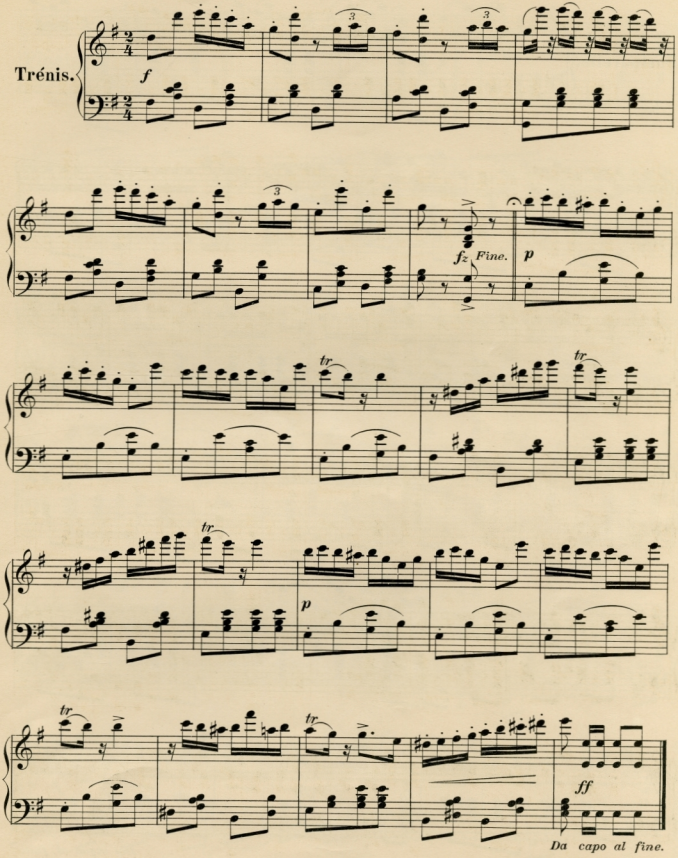
Trénis.
f
fz
Fine.
p
tr
ff
Da capo al fine.

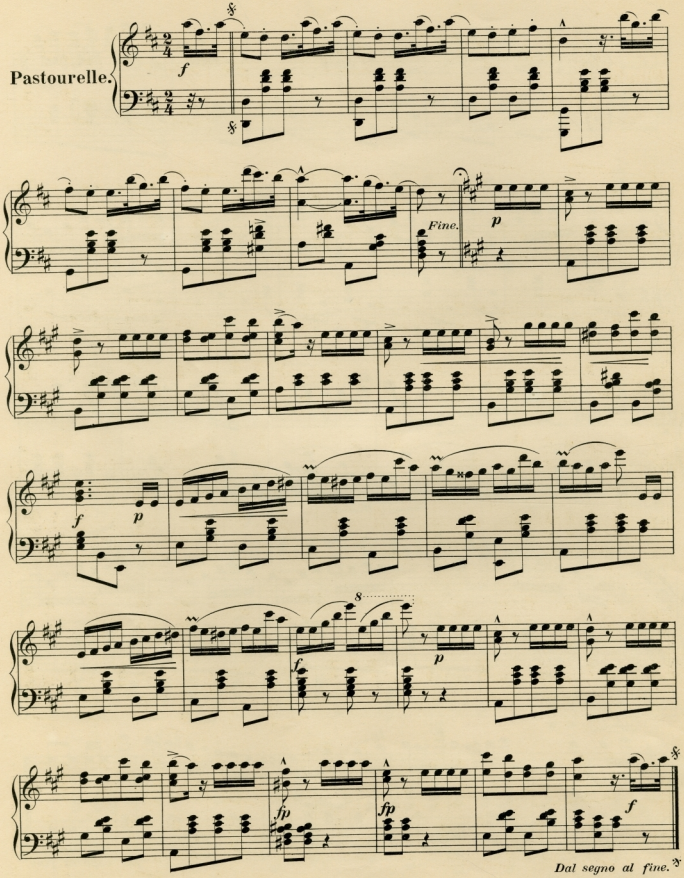
Pastourelle.
Fine.
Dal segno al fine.

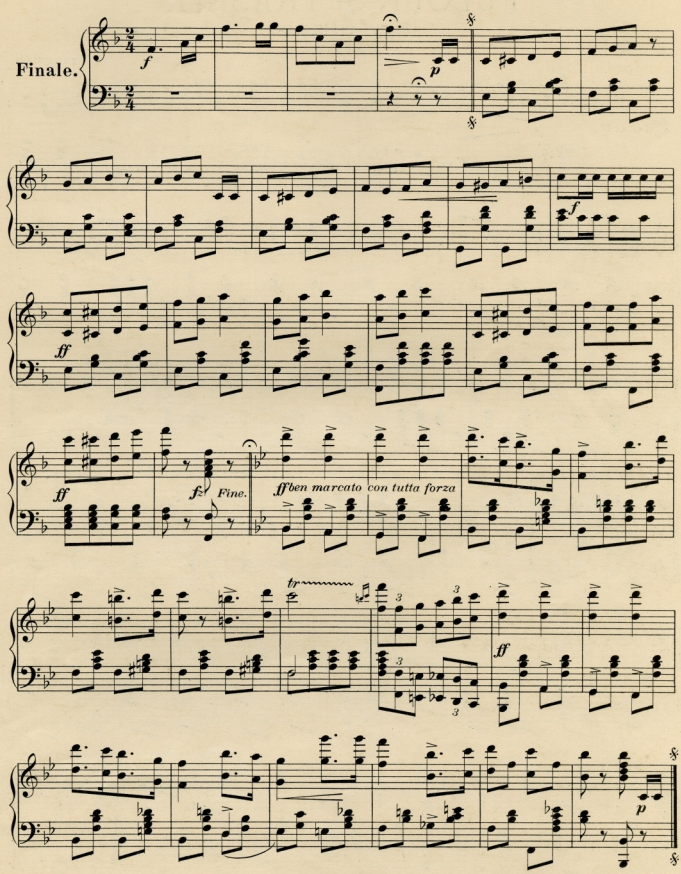
Finale.
f
p
ff
ff
fp
Fine.
ff ben marcato con tutta forza
tr
ff
p
Dal segno al fine.

FULGER ŞI TRASNIT.

(Egy villanás.)

GALOP.

I. Ivanovici.

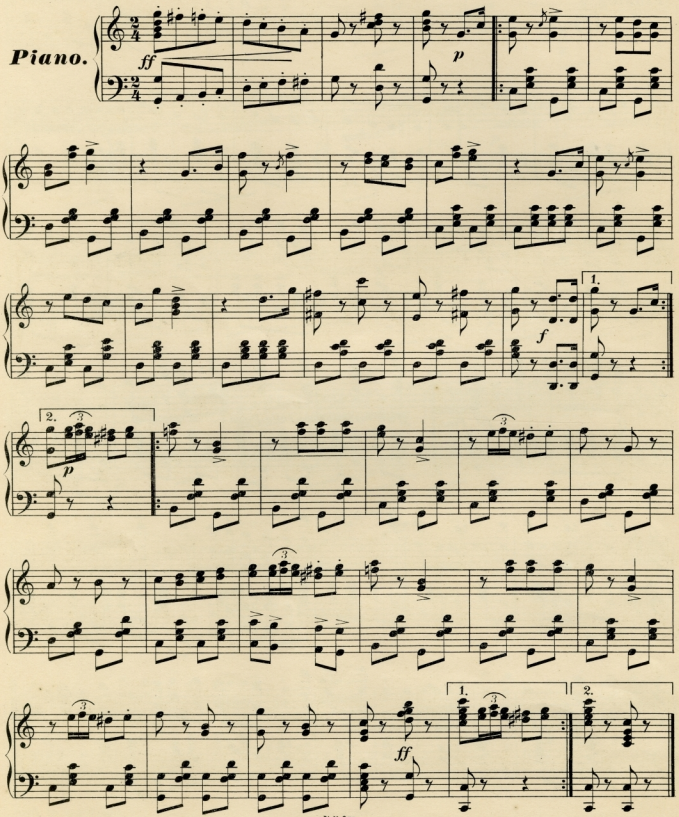

N.K. 352.
N. K. 98.

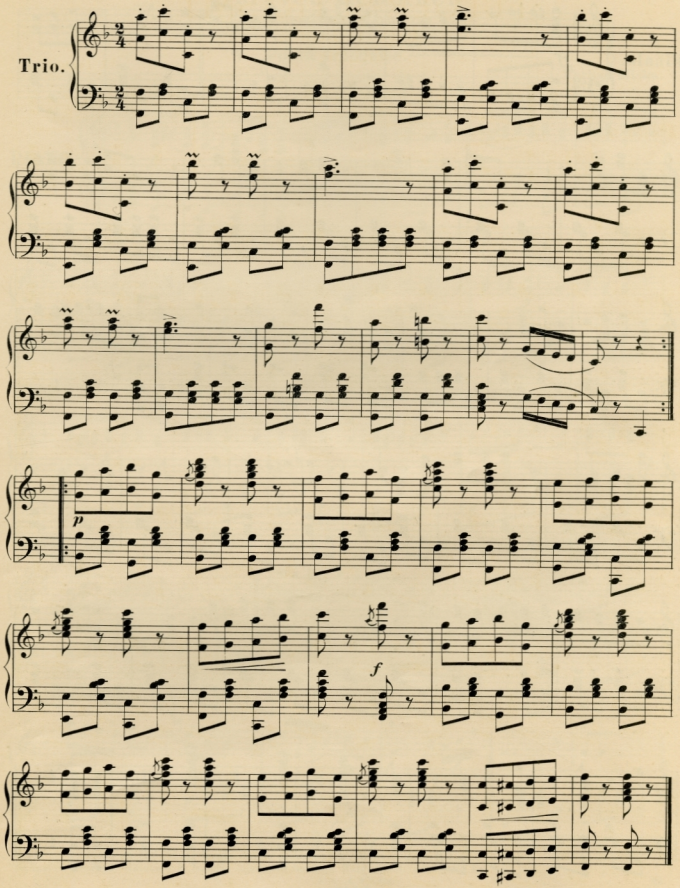
Trio.
p
f

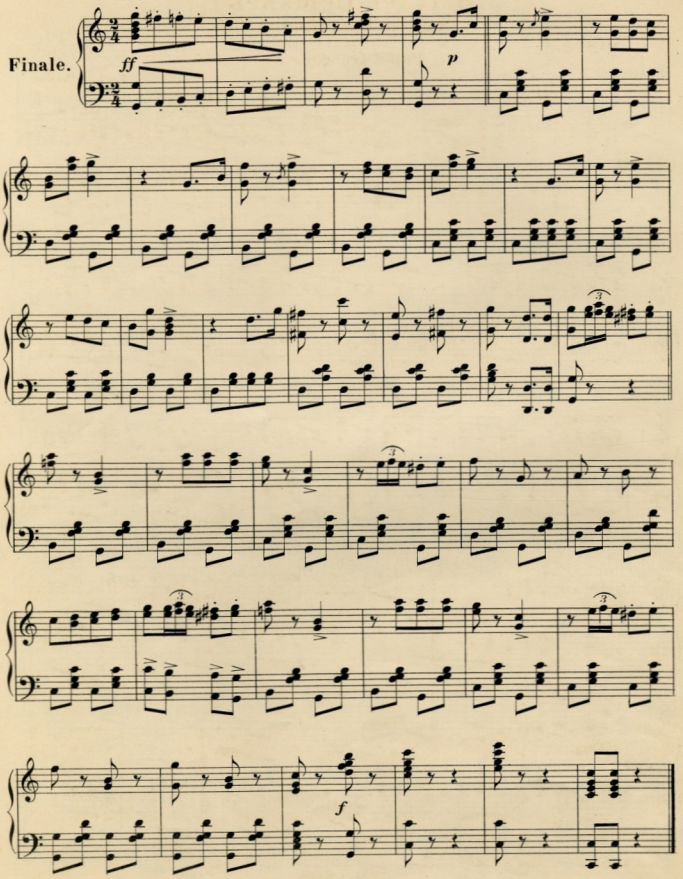
Finale.
ff
p
f

Szivvel Lélekkel.
(Aus vollem Herzen.)

Polka française.

Farkas Miska.

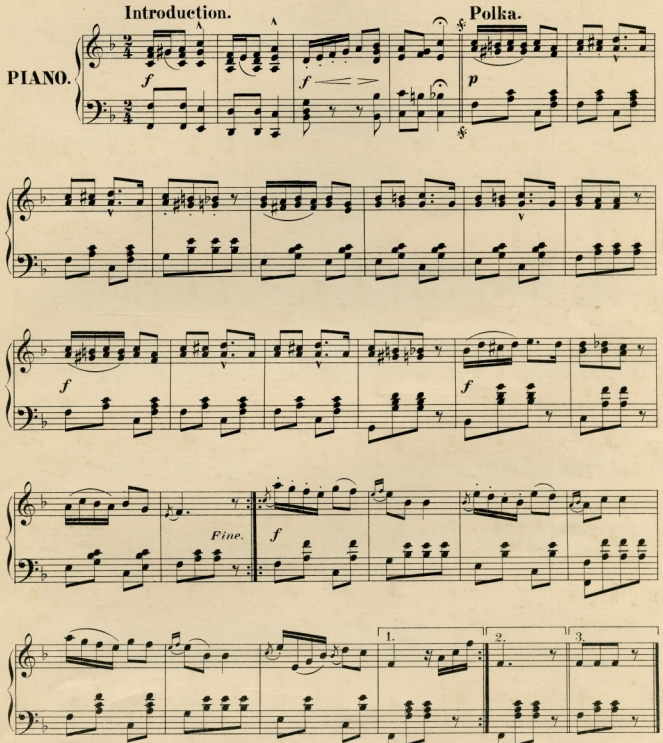

Zajos sikerrel adatott elő! Nádor Gyula. Szőke Tisza habjai. Magyar mazurka. Ára: = 60 Kr.
Gyönyörű keringő! Galovich F. Sándor fejedelem bucsuja Bulgáriától. Ára: = 90 Kr.
N. k. 18. N.K.352.

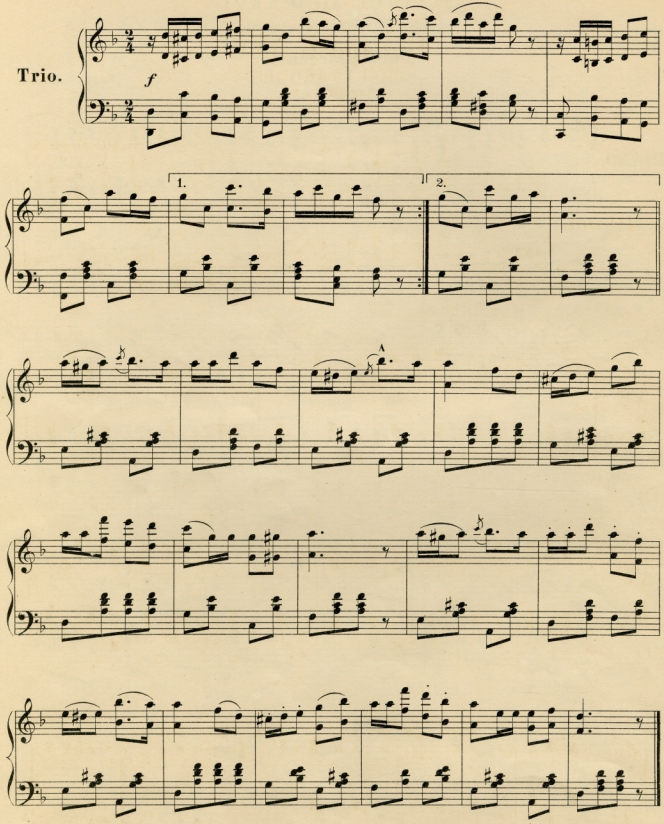

Dal Segno al Fine.

Kitűnő keringő! Ivanovici. Suspinul. (Fohász.) Ára: = 90 Kr.
„ Valurile dunari. Ára: = 90 Kr.

N. K. 18 N.K.352.

Budapesti élet.

TRÉFÁS INDULÓ.

(Szöveget irta M. G.)

Stadler Orosz K.

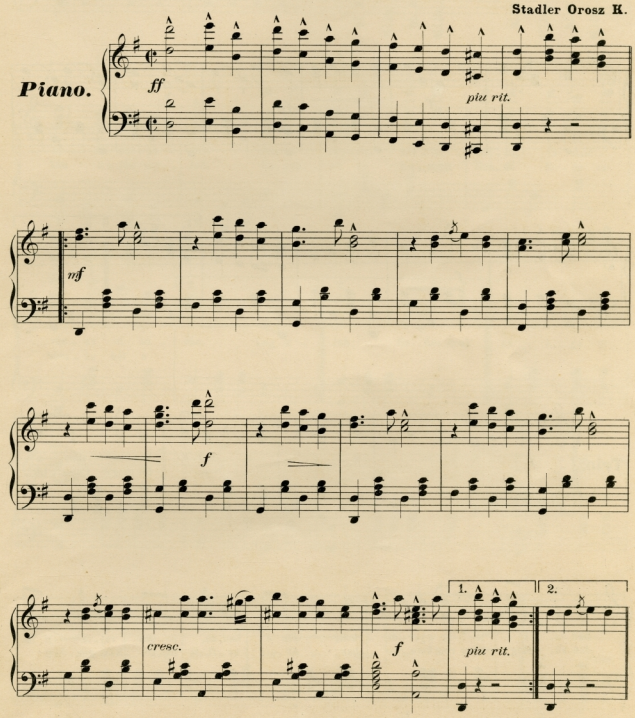

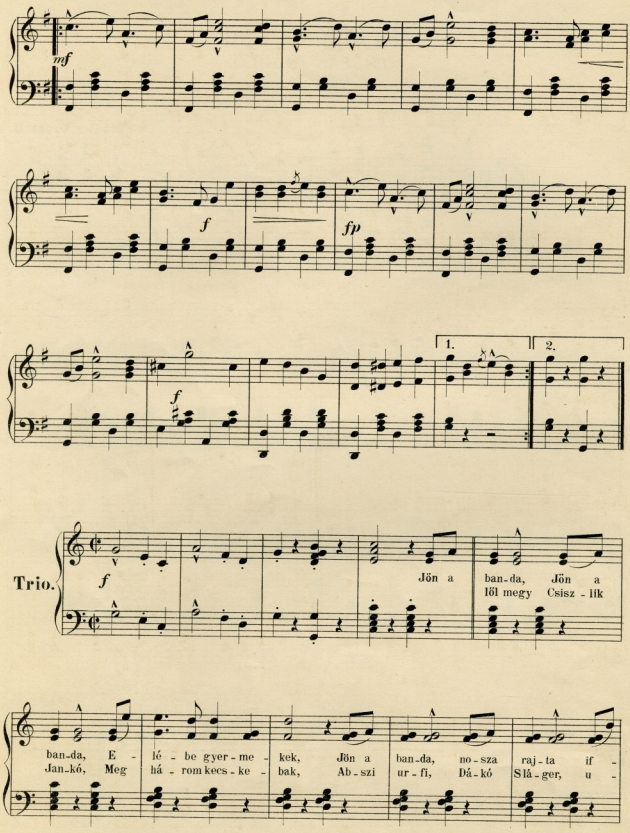
mf
f
fp
1.
2.
f
Trio.
f
Jön a banda, Jön a
Ből megy Csisz - lik
banda, E - ló - be gyer - me - kek, Jön a banda, no - sza raj - ta if -
Jan - kó, Meg há - rom kecs - ke - bak, Ab - szi ur - fi, Dá - kó Slá - ger, u -

N. K. 352.
N. K. 56

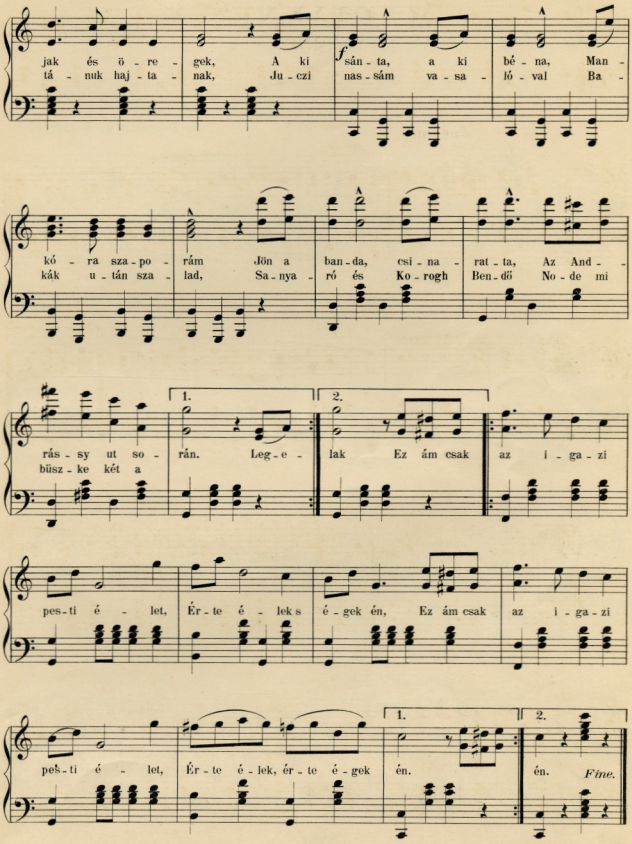
jak és ö - re - gek, A ki sán - ta, a ki bé - na, Man -
tá - nuk haj - ta - nak, Ju - czi nas - sám va - sa - ló - val Ba -
kó - rá szá - po - rám Jön a ban - da, csi - na - rat - ta, Az And -
kák u - tán szá - lad, Sa - nya - ró és Ko - rogh Ben - dő No - de mi
rás - sy ut so - rán. Leg - e - lak Ez ám csak az i - ga - zi
büsz - ke két a
pes - ti é - let, Ér - te ó - lek s é - gek én, Ez ám csak az i - ga - zi
pes - ti é - let, Ér - te é - lek, ér - te é - gek én. én.
1.
2.
Fine.

„MARIANNE“
Valse.

Andante.

Bertalan de Blaskovich.

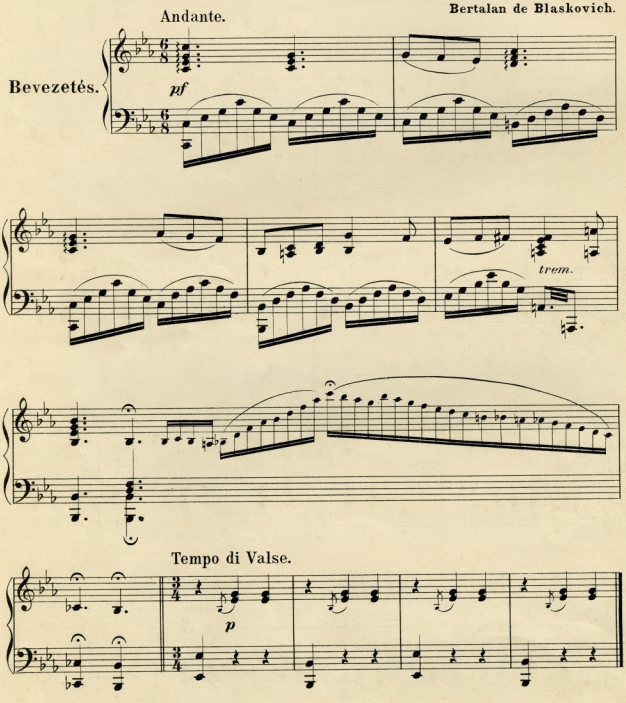

N. K. 362.
N. K. 153.

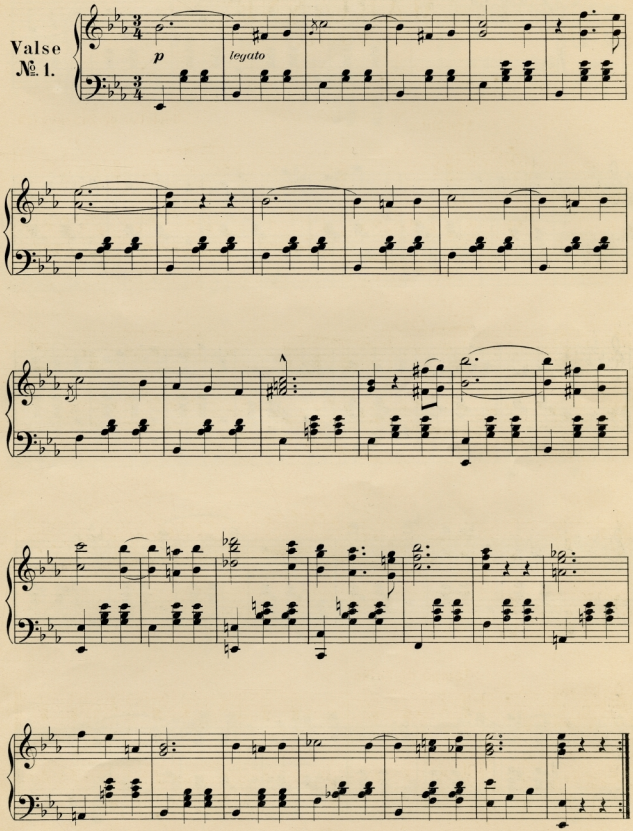
Valse
№ 1.
p
legato

№ 2.

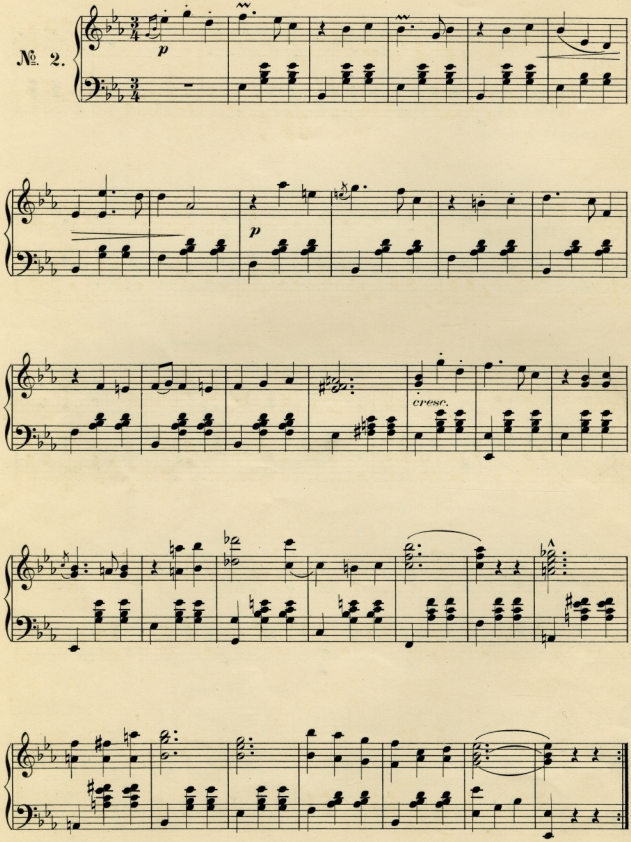

N. K. 352.
N. K. 153.

№ 3.

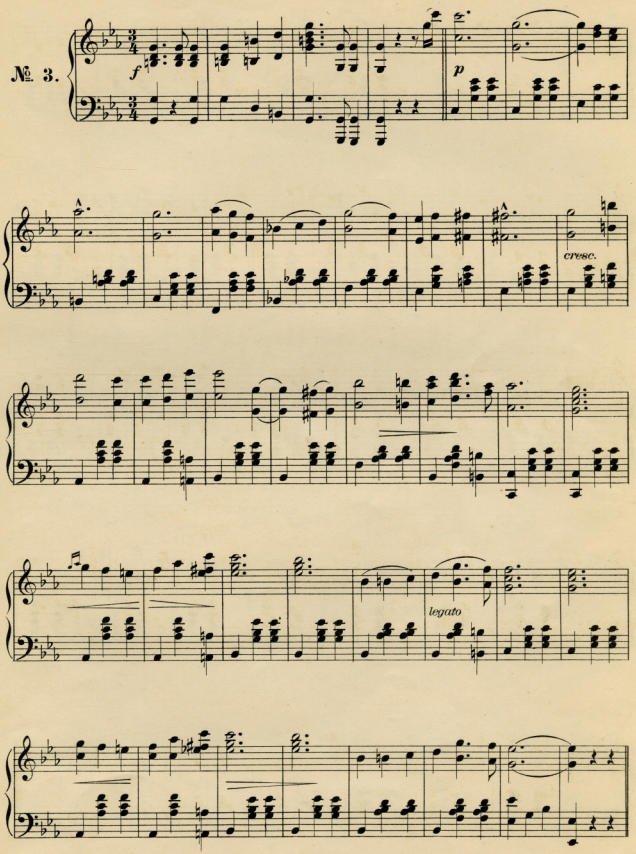

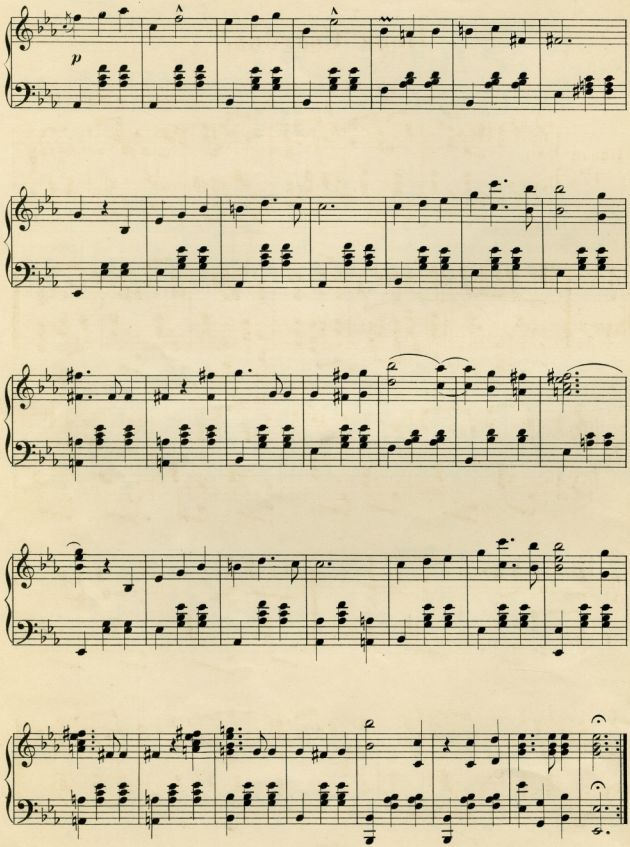

N. K. 352.
N. K. 153.

Ilona Csárdás.

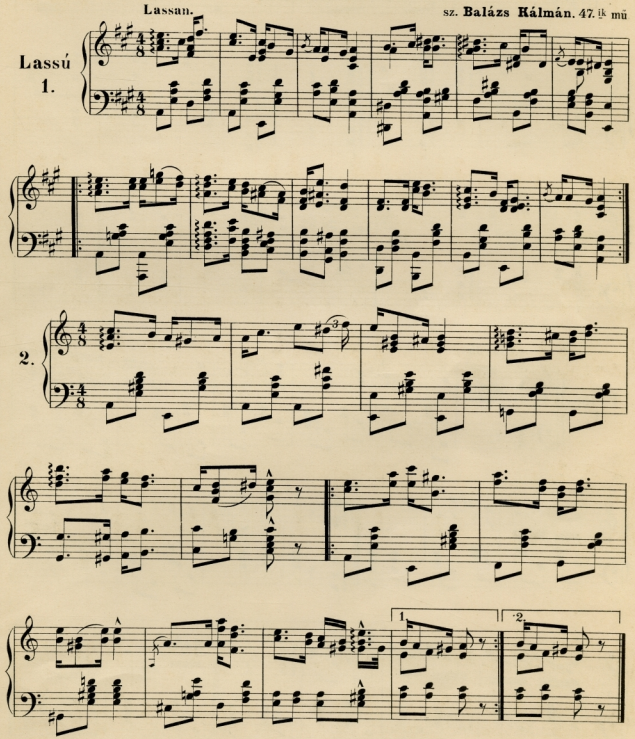

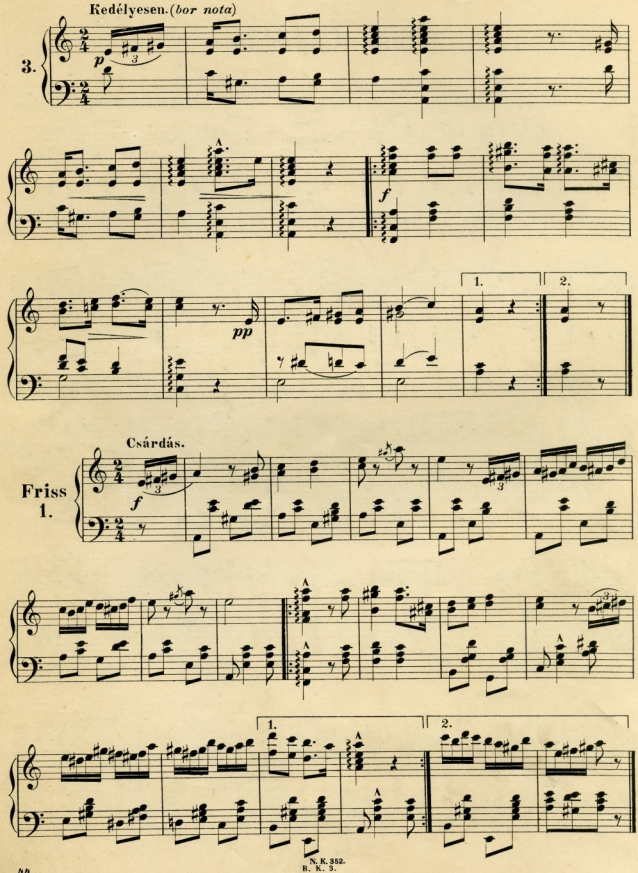

N. K. 352.
B. K. 3.

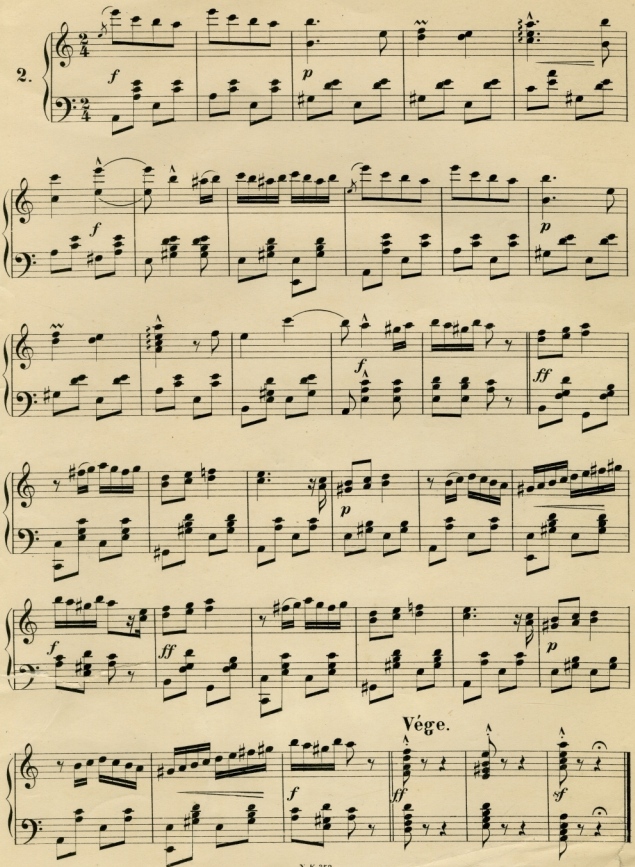
2.
Vége.

b-bFJ20A60585