

3 781/88

16

DUNANAN QUADRILLE et POLKA

pour le Piano
par

M. Sziklavölgyi.

N^o 835
836

Propriété des Fédérateurs
PEST

chez Rézsavölgyi et Comp.

Pr	Quadrille	60 kr
		12 ngr
	Polka	40 kr
		8 ngr

Op. 2.
Été.

Da capo al fine.

N^o 3.
Poule.

Dr. Capri
al. del.

Trenis

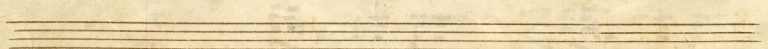
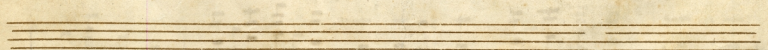
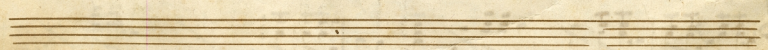
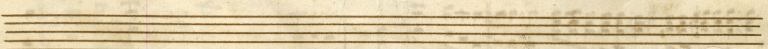
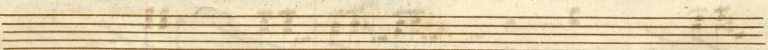
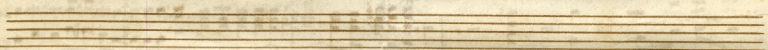
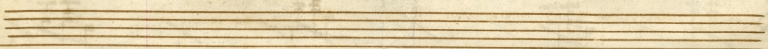
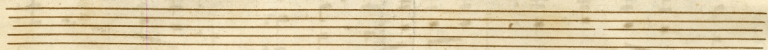

N.º 4.
Trénis.

N^o 5.

Pastourielle.

N. 6.
Finale.

33

6.675901436657