

8781/31

BÓTHALVI BÓTH TAMÁS
szeretett nagybátyának

Alföldi BUCSÚHANGOK

Magyar -

ABRÁND

eredetileg hegedűre szerzé
különátirta

KILÉR BÉLA

Karmester

39^{ik} mü

N^o 572.

Ara 80 új kr

A kiadók tulajdona

Pesten
Rózsavölgyi és Társaság.

Ky. P. Könyv. Pester 1885

B781/315

Ex
Bibl. Civ.
Budapesti-
ensis

ALFÖLDI
BUCSÚHANGOK.

KÉLER B. 39^{ab}mü.

Adagio
melancolico

Clarinetto Solo.

P

Violino Solo.

ritenuto

rit.

rit.

lento

rit.

tr.

Allegro

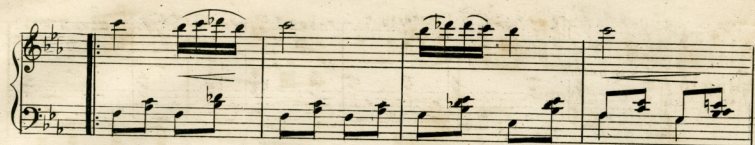

Adagio

Clarinetto.

trem.

pp

lento

rit

tr

Allegro
vivo

Ha ezen ábránd hegedűn
adatik elő akkor a követ
kező taktus

a hányszor csak előfordúl
ekképen játszandó:

Flageoletto sul G.
Ret. N.º 572.

0664H 0251974