

B781/254

L'Adieu

Nocturne pour le Piano

par

RÉNÉ FAYARGER

OP. 18.
Propriété des Editions

PEST

N° 300

Prix 60 ks
17 1/2

1896 A 1

1896 A 1

1896 A 1

1896 A 1

1896 A 1

1896 A 1

1896 A 1

B781/254

1896 A 1

1896 A 1

L'ADIEU
NOCTURNE
pour PIANO par
RENÉ FAVARGER

Op 18

M ♩ = 66 Andante.
cantabile.

Piano.

mf
ben sentito il canto.

p *p* *mf*

cresc: sf *mf* *ritenuto.*

tempo 1?

Ped. * *Ped.* * *Ped.* *

Ped. * *Ped.* * *Ped.* *

Ped. * *Ped.* * *Ped.* *

N.G. 800. Stich und Druck von A.D. Henner, St. Mi...

Second system of the piano score. The right hand continues with melodic passages, including a section marked *a tempo.* Dynamics include *mf* and *p*. Pedal markings are present below the bass line.

Fourth system of the piano score. The right hand includes a section marked *f rit:* followed by a section marked *p accelerando. ritard.* Pedal markings are present below the bass line.

a tempo.

mf espress.

pp accelerando ritento.

Red. *

a tempo.

mf cresc. stargando. P tranquillo.

Red. *

a tempo.

espress. rit. mf brillando.

Red. *

riten.

rall. assai pp.

♩ = 106

*Piu animato.**ardito.*

mf
Ped.
* Ped.

Ped.
*

sf
ad lib.
f
pesante.
rit.
Ped.
*

m.g.
PP
f
Ped.
*

pp
una corda.
riten.
m.g.
ppp
Largo.
Ped.
* Ped.
* Ped.
* Ped.

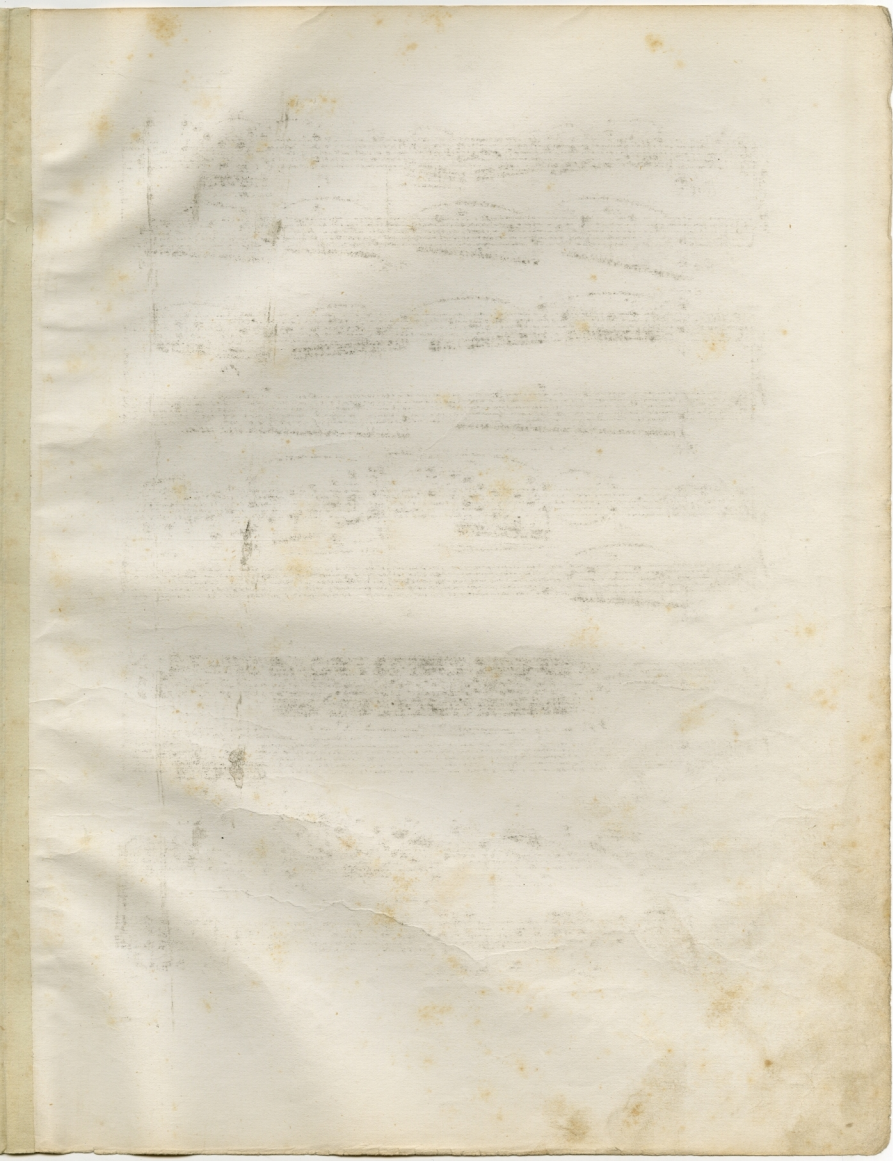

01747640-69759