

B 781/138

**Le Départ, la Course et l'Arrivée**  
**Introduction, Valses et Galoppe**

composées pour le

**Piano Forte**

à l'Occasion

*de la course de chevaux à Pesth*

par

**PH. DE HUBOVSKY**

Œuv. 12.

Propriété des Éditeurs.

**PESTH**

*chez Vinc. Ginnini & Comp.*

*Coma.*

1.

INTRODUZIONE.

Andante espressivo.

1.

Delicatamente.

2.

Leggeramente e semp. *f*.  
 Cres. *f*. Decres.  
*f*.  
 Con espress.  
 8a.  
 8a.

3.

Legato *p.*

Cres.

*f.* Calando.

*f.*

5.

4.

5.

8a.

F

Fine

ff

ff

ff

loco.

Dolce con espress.

Cres.

*p*

D.C.al Fine

7.

6.

*F* *Leggieramente.* *p* *F* *p*

*8a--* *loco.* *F* *p* *Con.*

*espress.*

*Brillante e Cresc.* *8a--* *F* *p*

GALOP.

Brillante.

ff.

Fine.

Trio.

TRIO.

8a

loco

ff

ff

ff

ff

Leggier.

Cres.

p

G. D. C.

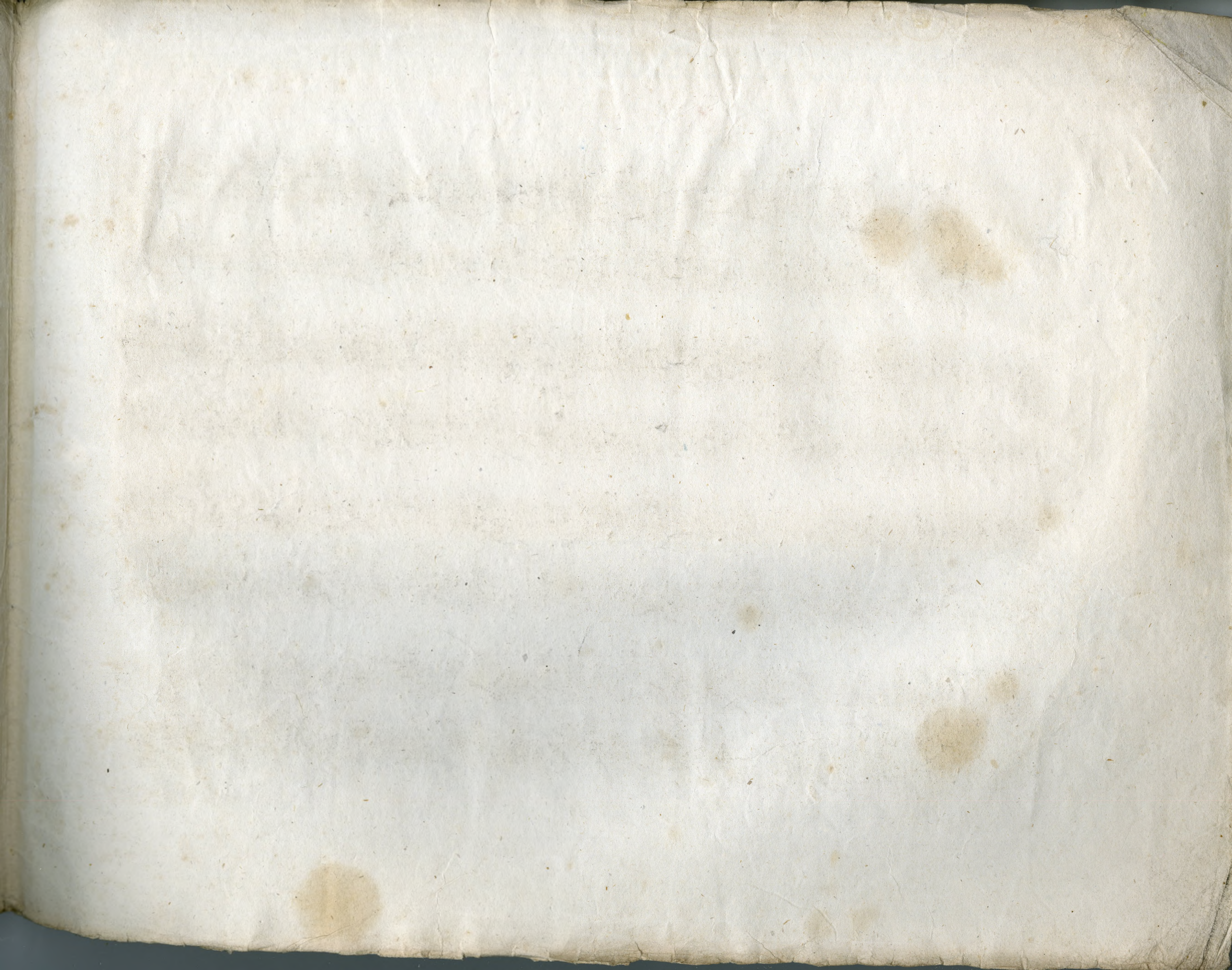

Richter

P 6 -