

B 484/164

STÄNDCHEN

(Sérénade.)

LIED DE FR. SCHUBERT.

Transcrit pour

PIANO

par

FRANC. LISZT.

Propriété

des Editeurs

N^o 7576

*Prix 45 c. M.
12 Gr.*

Vienne, chez Tob. Haslinger

Marchand de Musique etc. de la Cour & c.

Graben N^o 618.

Paris, chez S. Richault.

Milan, chez Ricordi. — Londres, chez Mori.

B784/164

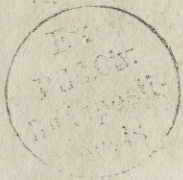

STÄNDCHEN.

Leise flehen meine Lieder
Durch die Nacht zu dir,
In den stillen Hain hernieder,
Liebchen komm zu mir.

Lass die schlanken Wipfel rauschen
In des Mondes Licht,
Des Verräthers feindlich Lauschen
Fürchte, Holde, nicht.

Hörst die Nachtigallen schlagen?
Ach sie flehen dich,
Mit der Töne süßen Klagen
Flehen sie für mich.

Sie verstehn des Busens Sehnen,
Kennen Liebesschmerz,
Rühren mit den Silbertönen
Jedes weiche Herz.

Lass auch dir die Brust bewegen,
Liebchen höre mich,
Bebend harr' ich dir entgegen,
Komm beglücke mich.

STÄNDCHEN.

Tempo rubato.

Moderato.

mp espressivo il Canto.

(7576.)

Eigenthum und Verlag der k.k. Hof-Kunst- und Musikalienhandlung
des Tobias Haslinger in Wien.

4

mf espressivo il Canto.

6

190 *p*
sempre a Due.

p 190

dolce. 190 *f* *energico.* 195

Animato il Tempo.
con agitazione.

poco a poco riten.

1^{mo}
dolce. *f energico.*

molto diminuendo e ritenuto.

dolcissimo. *dolce.*

smorz. *quasi niente.*

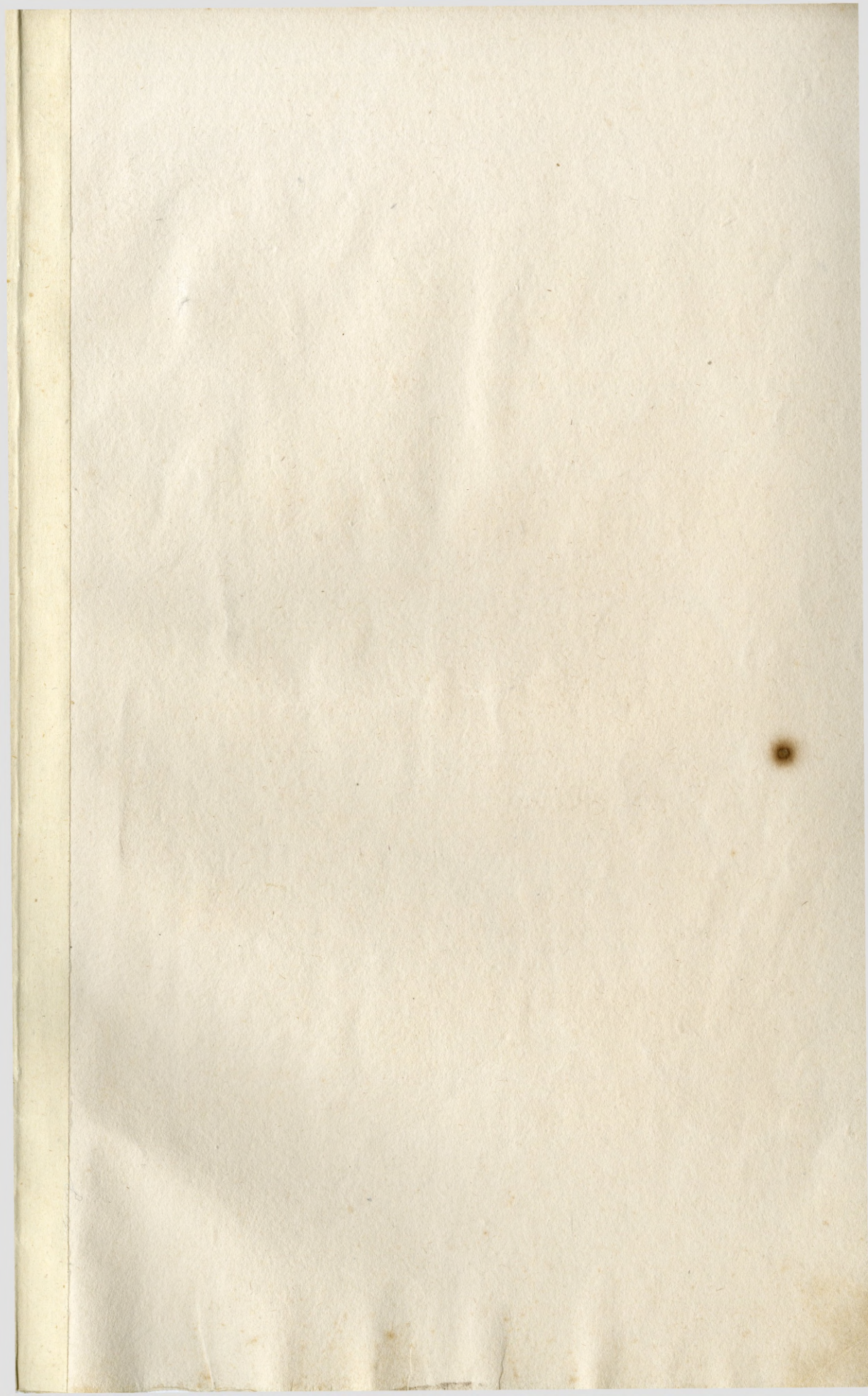

6.655201754224